WEATHER FORECAST

Victoria and vicinity for 36 hours ending 5 p.m. Saturday: Light to moderate winds, generally fair and mild.

Victoria Daily Times

TIMES TELEPHONES

Advertising Department.....Empire 4175
Circulation Department.....Empire 7522
Managing Editor.....Garden 6832
News Editor.....Empire 9212
Reporters.....Garden 1013

VOL. 77 NO. 133 .. VICTORIA, B.C., FRIDAY, DECEMBER 5, 1930—22 PAGES PRICE FIVE CENTS

KEEN FIGHT FOR MAYORALTY IS EXPECTED HERE

Cabin Gives Clue To Searchers For Burke Party

Three Lost Fliers Lived For Time On Moose Meat

Prospector Says He Found Cabin Not Far From Abandoned Burke Plane in Southern Yukon Which Apparently Had Recently Been Occupied; Renahan Party Search Ends.

That Pilot E. J. A. Burke and his two companions after their plane was forced down in the southern Yukon October 11 spent some time at a cabin not far away and killed at least one moose for food, is indicated in the latest news from the northern search.

The information, from a prospector, came by way of Ketchikan and Whitehorse, Y.T., in the following Canadian Press dispatch:

Whitehorse, Y.T., Dec. 5.—Capt. E. J. Burke, Vancouver aviator, and his two companions, missing in this north country since October 11, are somewhere between Wolf Lake and the point fifty miles north where their stranded plane was found.

BACK AT WHITEHORSE

Pilot E. I. Wasson, rescue flier, and Joe Walsh, experienced woodsman, returned here yesterday after having inspected the Burke plane at close range. Wasson and Walsh sighted the plane from the air more than a week ago and last Thursday flew to within fifteen miles of it, mushing the intervening distance on snowshoes.

They reported on their return here yesterday that the only trace of Burke and his companions, Emil Kading, air mechanic, and Joe Marten, prospector, in the vicinity of the plane was a message carved on a tree nearby. The message indicated the men had abandoned the stranded machine and had set out for Wolf Lake. It said:

"October 17. Leaving for Wolf Lake. Need food badly."

FOUND NO TRACE

Wasson and Walsh did not remain with the Burke plane long, but it took them a day and a half each way to

(Concluded on Page 2)

EXPECT MILLS IN VANCOUVER NEXT TUESDAY

Broker to Be Released at Lethbridge To-morrow to Be Escorted to Coast

Will Be Given Hearing Without Delay; A. H. McNeill, K.C., to Prosecute

Prosecution in Vancouver Police Court of Harvey Mills, convicted broker, on a theft charge, with A. H. MacNeill, K.C., and Mark Cosgrove as counsel for Attorney-General Pooley, will proceed next week, according to existing arrangements.

When Mills, partner of Solloway, Mills and Co. Ltd. to-morrow morning completes a thirty-day sentence at Lethbridge, he will be arrested on a warrant in the hands of Provincial Police Constable Carl Ledoux, Vancouver, who is now in the Alberta City.

The warrant was issued in Vancouver by Earl Robinson, Justice of the Peace. The information was sworn by Ledoux and the matter was arranged by Mr. Cosgrove.

The charge against Mills is conspiracy to commit an indictable offence, namely theft. Mr. MacNeill has been appointed by Mr. Pooley to take charge of the prosecution.

Provincial police headquarters here look for the return of Ledoux and Mills on Tuesday. If he returns before then, Mills will be brought before a Vancouver police magistrate without delay.

In the meantime R. Cosgrove has reserved a suite of three rooms in the courthouse, where twenty-seven boxes of books, records and documents of Solloway, Mills and Co. are available for a staff of accountants.

Lethbridge, Alta., Dec. 5.—Just at what hour Saturday Harvey Mills, broker-prisoner here, will be turned over to his new custodians by the Alberta authorities is not known. The broker's one-month term will terminate Saurday, counting days off for good behavior, and prisoners are usually released at 8 o'clock, but this will not hold in the case of Mills. He will be turned over to the escort being sent from Toronto, Inspector Stringer, and Detective J. Ledoux of the British Columbia Provincial Police. The prisoner will be taken to Vancouver under joint escort.

$50,000 SALARY

Canberra, Australia, Dec. 5.—It was announced in the House of Representatives to-day by Hon. J. E. Fenton, Acting Prime Minister, that the salary of Sir Isaac A. Isaacs, appointed Governor-General of Australia would be the same as that of his predecessors, namely, £10,000, or nearly $50,000 a year.

SEEKS WORLD WHEAT TITLE

Strong Eagle, champion grain rancher of the Cree Indians, near Regina, wants to earn fame by winning the world wheat championship. Herman Trelle, Alberta Peace River district farmer, won the 1930 title this week at the International Livestock Exposition in Chicago which ended to-day. There is another great contest in view—the World Grain Conference and Show at Regina next year. Strong Eagle will have wheat entered in that event.

GAS IN AIR KILLS SCORES IN BELGIUM

Brussels, Belgium, Dec. 5.—Forty-eight persons died in the vicinity of Engis, near Liege, apparently poisoned by a mysterious gas mixed with a fog which swept over the region yesterday evening and to-day.

Cattle have also been affected by the strange malady of the mist and many of them have died. To-day frightened and bewildered farmers drove as many as possible of their cows and horses into warm dry kitchens to shield them from the death outside.

LINER NIAGARA BRINGS BUTTER TO CANADA

Vancouver, Dec. 5—The liner Niagara, which docked here to-day from the Antipodes, landed 5,500 cases, or 308,000 pounds, of Australian butter taken on board at Sydney.

AUSTRALIA'S TRADE

Canberra, Australia, Dec. 5.—During the four months ended November 30, Australia's imports totaled £27,000,000, compared with £51,000,000 last year. Exports totaled £32,000,000, compared with £35,000,000. The Australian Government recently put numerous tariff changes into effect.

SIX MEN ARE GIVEN LASHES AND JAILED

Winnipeg Magistrate Imposes Sentences Totaling 24 Years on Robbers

Court Allows Two Youths Out on Suspended Sentence of Two Years

Canadian Press

Winnipeg, Dec. 5.—Lashes and lengthy terms in the penitentiary were meted out in police court here to-day to six men found guilty of a series of robberies in this city recently. Two other youths were given suspended sentences by Magistrate Graham.

George Scott, found guilty of robbing the Canada Malting Company of $2,139 and aiding in the robbery of the home of an aged married couple, was sentenced to seven years in the penitentiary and ten lashes.

Two other men were charged with accompanying Scott in the raid on the married couple's home. They were Cecil Helgason and Peter Devries. Helgason to-day was sent to prison for three years and in addition will receive twenty lashes. Devries will serve three years and receive five lashes.

LOCKED IN VICTIM'S CELLAR

The three men were said to have entered the aged couple's dwelling, ransacked the house, and, finding only $100 in cash, to have become enraged. The trio abused the aged couple and locked them in the cellar before escaping.

The other men found guilty of a number of robbery charges and sentenced to-day were:

Raymond Anderson, three years and ten lashes.

John Lamb, five years and ten lashes.

William Watkins, three years and five lashes.

Emil Paul and Steve Skibenski, two years, suspended sentence.

He Speaks For Adolph Hitler In The Reichstag

Acknowledged leader of the National Socialist group in the German Reichstage is Dr. Goebels, a recent photo of whom is reproduced above. In that Dr. Goebels acts as political ambassador of Adolf Hitler, German Fascist chief whose Austrian citizenship prohibits him from actual legislative power in Germany. Dr. Goebels is sharing in the present turbulent session of the Reichstag.

No Seaplane Base In Inner Harbor Ottawa Announces

Officials of Two Departments Confer and Refuse to Approve Inner Harbor As Site for Base; Suggest Cadboro Bay As Location and City Wires for Approval; Serious Setback to Aviation in Victoria, Says Industrial Committee Chairman.

Approval of the Inner Harbor here for seaplane base purposes has been definitely refused by Ottawa, the City was informed in a letter received yesterday afternoon, which says such use would "not be in the public interest."

The decision was reached at the conference between officials of the departments of National Defence and Marine, promised by Hon. Alfred Duranleau, Minister of Marine, on his visit here this fall. After discussing the matter the departmental officials could not see their way clear to give sanction to the project, and advised the city to consider Cadboro Bay as a base site.

CADBORO BAY AS SITE

After considering the action of the departments the city industrial committee has wired for approval of Cadboro Bay as a seaplane base location.

As the last hope of establishing a base in the harbor appeared to have vanished, Ald. W. T. Straith, chairman of the committee, declared the future of Victoria as an aviation centre was anything but bright.

"The decision of the departments is very disappointing," said Mr. Straith, "for we had expected that the conference between the two departments would have resulted either in the confirmation of the approval of the present site or in the definite approval of some alternative site in Victoria waters.

"On August 7, 1929, the Department of National Defence with the concurrence of the Marine Department, definitely approved of the seaplane base in Victoria harbor," said Mr. Straith, in reviewing the situation, "and now the same department tells us that such a seaplane base would not be 'in the public interest.' Furthermore the British Columbia representative of the same department investigated the possibilities of Cadboro Bay at the request of Ex-Mayor Pendray some years ago and I understand that he then disapproved of Cadboro Bay as a seaplane base site. Now, several years afterwards, his department advise the City Council 'that Cadboro Bay be first considered as having the most convenient location with regard to the city.'

(Concluded on Page 2)

CANADA MAY SOON EXPORT 10,000 HORSES

Ottawa, Dec. 5.—Russia is in the market for Canadian horses. Albert Champagne, former member of parliament for Battleford, Sask., who acted as agent for the Russian Government some years ago in making purchases here, to-day advised Department of Agriculture officials the Soviets are seeking 3,000 horses provided satisfactory financial arrangements could be made.

Wild horses of a type not readily saleable in Canadian markets are in demand in central and eastern European countries according to Mr. Champagne. He placed the suggestion before Hon. Robert Weir, Minister of Agriculture, that if a Canadian well versed in the business were sent to Europe he should be able to find a market for 10,000 horses at a price of about $20 or $30 a head. Besides Russia, there are opportunities to sell Canadian horses in Poland, Turkey, and other European countries, according to Mr. Champagne.

Briedt Resigns Post as German Finance Minister

Berlin, Dec. 5.—Chancellor Bruening at noon to-day presented to President von Hindenburg the resignation of the Minister of Justice, Johannes Bredt, who, yielding to party pressure, insisted on relinquishing his office. It was expected the President would accept the resignation.

MACDONALD IS MENTIONED AS VICEROY

British Papers Discuss Suggestion He Go to India; Rumor Not Officially Killed

By THOMAS T. CHAMPION
Canadian Press Staff Correspondent

London, Dec. 5. — Premier Ramsay MacDonald's name is being associated with the post of Viceroy of India. At present the talk only extends to newspaper gossip. The London Daily Mail having started it yesterday and The London News-Chronicle, The Manchester Guardian and an odd one or two others referring to it more guardedly to-day. It may be added the rumor has not been roundly denied.

The Manchester Guardian says Premier MacDonald proved himself the ideal chairman at both the Naval and Indian conferences. Some Indian members of the latter conference have conceived a great liking for the Prime Minister, The Guardian adds. "They know all the difficulties being experienced in the search for a successor to Lord Irwin, and over the dinner tables they have openly asked why the Government should not find an escape by transferring its head to Delhi," The Guardian says.

HUMBLE BEGINNING

Less than a fortnight ago Premier MacDonald recalled to an audience that when he first came to London there was not a soul to welcome him and he was without money and was looking for any kind of a job. It is interesting in this connection to recall that Lord Reading first saw India from a tramp steamer going up the Hoogli River, aboard which he was a cabin boy, and that fifty years later he made the same voyage as the newly appointed Viceroy.

MOUNTED POLICE START NORTH FOR MYSTERIOUS "VILLAGE OF THE DEAD"

On one of the strangest quests which has fallen to their lot, officers of the Royal Northwest Mounted Police have moved out from The Pas, Manitoba, on their search in the silent northern regions, 500 miles above Fort Churchill, where a tribe of 500 Eskimos has vanished.

A lone trapper discovered the tribe's "village of the dead" and he reported to the police that the sight gave him "the creeps."

The copyrighted story of this stranger-than-fiction happening, will be published as a feature of the Magazine Section of The Times to-morrow.

Other features of the Saturday Magazine Section will include:

How jobless are flocking to New York from all over the continent.

Young college adventurers set out to explore the lost cities of Peru.

Knowledge of Canada's north is added by the explorations this year of the Department of the Interior's vessel Beothic.

Robert Connell tells of Iceland, one of the most extraordinary islands in the world.

The "Father of Blood Transfusion," bashful scientist, who has won the Nobel prize for medicine.

The story of the Union Bay pioneer who lived, board free, for twenty-eight years.

A page on books of the day and comment.

The regular weekly children's page.

Women's fashion.

A page of week-end dispatches from across the Atlantic.

A full-page short story by Achmed Abdullah.

And the four-page colored comic section.

TELEPHONE OFFICE MOVES NEXT MARCH

The British Columbia Telephone Company will remove its offices next March to the Telephone Building at Blanshard and Johnson Streets. A permit for alterations to the building costing $11,000 was taken out this morning at the City Hall. The work will be carried out by day labor under the direction of the company's building superintendent.

LONDON IS BLANKETED BY HEAVY FOG

Steamships are Halted in the English Channel and Estuary of Thames

Slowly Moving Traffic Chokes Streets of British Capital; Thieves Busy

London, Dec. 5.—One of London's notorious pea-soup fogs rolled inland from the coast to-day, choking city streets with slowly-moving traffic and blocking all navigation in the Thames.

Two cross-channel vessels, fog-blind half-way between England and France, informed shore stations by radio they had enough food aboard, but were badly in need of water. So thick was the fog, however, that other craft could not set out with supplies.

One of the thickest fogs in years covered the Thames estuary, completely halting shipping. Among ships at a standstill were the Cunarder Aurania, the Orient liner Orvieto, the American Merchant and passenger steamers of the Thames-Dunkirk service.

Many persons bound for the continent and others awaiting friends aboard incoming liners at Tilbury had to take hotel accommodations yesterday evening on the shore.

Encouraged by the heavy fog early to-day, thieves stole twenty automobiles within an hour in London. This was believed to foreshadow raids on jewelers and other shopkeepers and police patrols in the shopping districts were reinforced.

DECLINES TO NAME REDS

Washington, Dec. 5.—William Z. Foster, Communist leader, refused to day to give to the House committee investigating Communistic activities in this couhtry the names of members of the American Communist central committee.

COAL STRIKE IN SCOTLAND ENDED BY VOTE

Leaders Decide 70,000 Men Shall Resume Work in the Pits Next Monday

Canadian Press

London, Dec. 5.—A strike in the Scottish coal fields, called December 1, was ended to-day when a conference of union delegates ordered the men back to the pits next Monday.

The Scottish strike was at bottom a protest against the "spreadover" working schedule, under which the mine owners proposed to work their shafts in five eight-hour shifts and one five-hour shift a week, instead of the straight seven and one-half-hour day provided in the new Coal Mines Act.

Seventy thousand miners walked out last Monday when the new act became effective.

UNANIMOUS VOTE

The decision to call off the strike was reached unanimously at a meeting of the miners' leaders in Glasgow. No details of the settlement were made public, but it was assumed the miners accepted the owners "spreadover" proposals in one form or another.

A notable alleviation of the whole confused and uneasy situation now existing in the British and Welsh mines is expected to follow the ending of the strike in Scotland.

Candidates Line Up Forces For Short Campaign

Eleventh-hour Entry of John Dean Makes Unexpected Contest for Mayor's Seat; Opposing Candidates May Appear on Same Platform; Four Nominees to Speak Over Radio This Evening; Three Meetings Fixed.

With a mayoralty contest provided just before the closing nominations through the candidature of John Deane, the civic election which had promises of being a rather apathetic affairs, took a surprising turn and was the chief centre of interest to-day.

The mayoralty candidates this morning swung into the routine of preparing their campaigns, which, although short, will probably hold excitement. Chances of the opposing candidates talking from the same platform loomed although no decision had been reached on this point.

Mayor Anscomb has invited Mr. Dean to attend his meeting at the Chamber of Commerce next Wednesday evening at 8 o'clock, but Mr. Dean was endeavoring to arrange a gathering at a hall where the accommodation would be larger and at a time not so close to polling day.

Supporters of the Mayor will gather to-morrow afternoon at 302 Times Building to form plans for the campaign, while Mr. Dean expects to wage an energetic fight.

UNEMPLOYMENT SITUATION

"After two years in office, I am appealing to the voters again with perfect confidence," said Mayor Anscomb this morning. "At the meeting next Wednesday night I will endeavor to explain fully my stewardship and the grounds on which I base my candidature."

"Undoubtedly the major issue before the city at the present time is that of unemployment. I might point out that Victoria was one of the first municipalities in the province to put into effect its scheme to meet this situation—in fact we started on relief works before our agreement with the Provincial Government was signed to offset bad conditions as soon as possible."

Enlarging on this subject the Mayor pointed out that the city had dealt with unemployment by two separate methods. Married men were put to work on roads under the Federal Government plan, and single men were employed at the city cordwood camp at Waugh Creek, and all those who had applied for this work had been taken care of.

BUSINESS METHODS

"Throughout my terms of office, I have always based my decisions on sound business policy with regard to the best interests of the city, and I feel certain that I will have the loyal support of those who placed me in the mayor's chair two years ago," he said.

(Concluded on Page 2)

LIBERALS ARE NOT OUSTING MACDONALD

Lloyd George Says He Wants No Baldwin Government in Britain

Makes No Pact With Labor Party; Will Judge From Day to Day

Canadian Press

London, Dec. 5.—The Liberal party of Great Britain, which holds the balance of power in the House of Commons, has made no deal to keep the Labor party in office, but it has no desire to see Rt. Hon. Stanley Baldwin become Prime Minister, Rt. Hon. David Lloyd George, Liberal leader, asserted to-day.

Scoring the Conservatives in an address at a session of the "War council" of the Liberal party, Mr. Lloyd George said the "wild horses of Wall Street" had dragged Great Britain over a rocky road of finance.

The mischief of Rt. Hon. Stanley Baldwin's United States debt settlement continue to spread, he said. "We are lassoed fast by American finance," he declared. "We are only beginning to realize what that terrible debt settlement means. That gold standard settlement was premature and ill thought out. We have been dragged over the course by the wild horses of Wall Street."

NARROW CHOICE

Mr. Lloyd George's outline of the political line-up to-day came on the heels of reports that he and Premier

(Concluded on Page 2)

Canada-Britain Radiotelephone Link Planned

Ottawa, Dec. 5. — Direct telephone service between Canada and Great Britain will be opened within the next few months. When Rt Hon. H. B. Lees-Smith announced in the British House of Commons yesterday that Canada's wishes in the matter had been met, the last obstacle in the path of the venture was removed.

For more than a year experiments have been carried on over the radiotelephone circuit between Montreal and London, England. At the present time, overseas transmission is routed by way of New York and overtures were made by the Canadian Government to switch this traffic to the all-empire route.

The Canadian end will be handled by the Canadian Marconi Company.

M.P.'S ATTACK SELECTION OF GOVERNOR

Opposition in Australian House Argues Appointment of Isaacs Mistake

Canadian Press Cable via Reuter's

Canberra, Australia, Dec. 5.—The appointment of the first native-born Governor-General of Australia was attacked in the House of Representatives to-day by the Nationalist-Country Party opposition.

Hon. J. G. Latham, opposition leader, charged the new Governor-General was the nominee of the Federal Government and not of the King. He declared there was no constitutional warrant for the practice.

Mr. Latham expressed fear the appointment of Sir Isaac A. Isaacs, Chief Justice of Australia, would infringe the old-established principle that judges had nothing to fear from any government. If the practice should be continued, he said, obviously judges could look to the government for advancement. That was objectionable, he said, as it might create suspicion of their decisions on constitutional matters.

135,000 WOULD-BE MIGRANTS ARE BARRED FROM THE U.S.

Washington, Dec. 5.—An estimate that 135,000 aliens who would normally migrate to the United States by June 30 next year will be barred by stricter enforcement of the Immigration Act was made by Secretary of State Stimson to-day in a formal statement.

Visa statistics for October, based on reports from twenty-one countries whose annual quotas represent 148,466 of the total immigration quota of 153,714 indicated only 1,668 visas were issued to non-preference aliens for the month. This issue is out of a possible portion for the month of 14,846.

CHRISTMAS CHEER FUND OPENS TO PREVENT TRAGEDY FOR TOTS OF UNEMPLOYED IN VICTORIA

Christmas, the day of all days for children, promises to be a day of sharp sad contrasts, unless Victorians rally to the call for $7,000 which has been made to help the little tots whose fathers are now unemployed.

Organizers of the fund point out that while Christmas is a time of good cheer and revelry for most families there are hundreds in Victoria this year who view it as an occasion when their distress will be emphasized. These are parents, unemployed, and out of funds, who fear something far worse than their own suffering—that of seeing their children suffer; facing eager, excited youngsters on Christmas Day not only without the toys and dainties they confidently expect, but without even the necessities for an average meal, fuel to keep the house warm, or clothes with which the children can venture out in the cold and wet.

The sum of $7,000 is sought to provide food, clothing and the necessities of life. While a few toys and Christmas dainties may come from other sources the Seven Thousand Dollar Christmas Cheer Fund is for necessities.

Early contributions on the list in The Times Office indicate the appeal will not go unanswered.

A committee in charge of the fund was named this morning. It consists of Mayor Anscomb, chairman; F. Landsberg and James H. Fletcher, with two to be named from the ranks of the unemployed. A tag day will be held December 13. Arrangements are also being made for a nightly appeal over the radio starting Monday.

"GIVE A JOB"

"A few hours extra work to help in the building up of family funds for the Christmas season is being sought by many who have applied to the Employment Service," it was stated by officials here to-day. "The applications include those of war service men and others industrially handicapped, as well as those who can handle any form of employment. Casual work in the Christmas season is sought for both men and women, and to create the extra openings needed the Employment Service of Canada is starting a 'Give a Job for Christmas' campaign. We can fill orders from a few hours to positions of a permanent nature. Information may be had by telephoning Garden 2411."

● So far, the radio world has offered no value equalling that of the

DE FOREST CROSLEY "BROCK"

$158

(Complete with Tubes)

RADIO-LECTRIC

635 Fort St. Phone E-6114

Rogers' Silverware in Trays

Sold at the nationally-advertised price on credit

"Pay Us as You Are Paid"

J. M. WHITNEY

JEWELER

Cor. Broad and Yates Street

Best Island COAL

PHONE GARDEN 3451

PAINTER & SONS

617 CORMORANT STREET

FINEST CREAMERY BUTTER

OUR OWN BRAND

CENTRAL CREAMERIES LTD.

ADVERTISE IN THE TIMES

ANNOUNCEMENTS

H. H. Livsey, chiropractic specialist, 312-3 Pemberton Building. ***

* * *

"Mrs. Briggs's Poultry Yard" three-act comedy, under the auspices of the Axioms, First United Church, Tuesday, December 9, at 8.15 p.m. Proceeds for Christmas hamper work. Help us to help others. ***

* * *

Mme. Helen De Suzzanet and Edith Oliver in recital, Empress Hotel, December 5. Tickets at Fletcher Bros. ***

* * *

Early Morning Special for two weeks. Tyrrell's Hairdressing Parlors: Finger Waving, 9 till 10.30 a.m. 50c. No appointment for this special. Just take elevator to 4th floor, David Spencer Ltd. All experienced operators. ***

* * *

Blonde, Brunette or Redhaired!—Special invitation to-day. Free mind reading test from color of your hair. Astounding revelation. All invited. No obligation. See Mme. Moblus, Balmoral Hotel, Suite 19. ***

* * *

A Good Laugh!—Come to the First United Church Hall, Tuesday, December 9, 8.15 p.m. See "Mrs. Briggs's Poultry Yard," three-act comedy. Tickets 35c. Proceeds for Christmas hamper work. Auspices of the Axioms. ***

* * *

Hill's Drugstore, sole agent for Pure Ontario Clover Honey. Phone Garden 3122. ***

* * *

Florence Nightingale Chapter, I.O. D.E., bazaar, Saturday, December 6, Douglas Street. ***

* * *

For Christmas Cards inspect the large stock at Diggon's and Hibben's two stores. ***

* * *

We have a fine selection of Christmas and Bridge Novelties, James McMartin, 816 Yates Street. ***

* * *

Try a box of Jean Fraley Chocolates on sale at 610 Fort Street. ***

* * *

Removal Notice—The Webster Mechanical Service is locating in the Temple Building, Fort Street, first door off Government Street, at entrance to telephone office. Phone E 6712. ***

* * *

E. Hallson, Chiropractor, Electrotherapist, 620 View Street, evenings, 7 to 8. ***

* * *

Every afternoon at Stevenson's, Yates Street, free teacup reading by an Egyptian expert. ***

* * *

Rummage Sale Saturday, December 6 at 646 Fisguard, Masonic Building. ***

* * *

Gentlemen—We administer the famous Harper Method. A scientific system of caring for the hair and scalp by fully qualified graduates of the Harper Institute, Rochester, N.Y. Phone E 6251, 207 Belmont. ***

* * *

Free teacup readings at Stevenson's Yates Street cosy tea rooms every afternoon from 3 to 5. ***

Pantorium DYE WORKS of Canada Limited Fort and Cedar Phone E-7155

Men's Three-piece Suits, Dry Cleaned and Pressed, $1.00

FOX PRIZES

Saskatoon, Sask., Dec. 5.—Outside exhibitors yesterday entered the prize-winning lists at the Saskatoon Fox Show, though Dr. R. H. Macdonald duplicated his victories of the first two days in several additional classes. The Saskatoon breeder was far ahead of other competitors. The Winnipeg Silver Fox Company scored four wins yesterday and two classes were won by the Minnesota Silver Fox Company. Judging will be completed to-day.

Sir Otto Niemeyer Believes Australia Is Too Extravagant

Australians Will Have to Take Their Medicine, Declares Noted Bank of England Expert On Arrival From Commonwealth, Where He Has Been Conducting An Exhaustive Survey of Finances.

Maintaining his reputation for reserve, Sir Otto Niemeyer, financial adviser to the Bank of England, who has been making an exhaustive examination of Australian finances and a study of the banking and currency problems in New Zealand, at the invitation of the governments concerned, arrived in Victoria yesterday evening aboard the liner Niagara from Sydney and Auckland.

"I have nothing to say," said Sir Otto, when asked by newspapermen to tell the world something of his panacea for the ills of Australia. He eased up a little under a barrage of questions.

"They will have to take their medicine," he remarked in response to a query as to how Australia proposed to get 'from under' in her present difficulties.

CAUCUS ACTION

"I am not aware of it," he said when it was suggested that action had been taken by the Labor caucus to defer payment of interest on bonds in connection with the Commonwealth loan of £27,000,000 maturing this month.

There has been considerable interest displayed in political circles in Australia concerning the Anstey motion to the Labor caucus, the specific terms of which are: "That legislation be passed compelling bondholders in the £27,000,000 loan maturing in December, to hold their bonds for a further period of twelve months, interest to be paid as usual, with a proviso that persons in necessitous circumstances may receive immediate payments of small amounts by cashing their bonds at the Commonwealth Bank, the same to be held as non-interest bearing securities, the onus of proving that circumstances justify payment to fall on the bondholders."

Premier Scullin, who has been in London attending the Imperial Conference, appealed to Australia for the conversion of the December loan and went definitely on record that under no circumstances would the Commonwealth repudiate her obligations.

Sir Otto said he had been at sea for three weeks and was not fully in touch with recent developments in Australia. He had also spent some time in New Zealand since leaving Sydney.

NO OPEN BREACH

There was no open breach with the Australian government when he left, Sir Otto said, in reply to further questioning. The Australians did not agree with him in his recommendations, and were not likely to. There was too much extravagance in Australia, he said.

The British financier said the Bank of England had intervened in Australia's financial and economic affairs, because it had been asked to do so.

Twice during the last five years the Bank of England, at its own expense and for no motive whatever except that of public service, had sent representatives to Australia.

Any views which he might have expressed while in Australia, were not political views. "Whether the Australians agree with those views or not," he said, "they were framed as a result of an impartial study of Australian conditions."

Sir Otto spoke optimistically about New Zealand. "Given sanity and sobriety, New Zealand will be alright," he said.

The financier avoided interviewers at Sydney, and it was not known until the last minute that he was to sail by the Niagara for London via Canada.

LIBERALS ARE NOT OUSTING MACDONALD

(Continued From Page 1)

MacDonald had made a working agreement based on the Labor Premier's forthcoming electoral reform bill.

"Britain," said Mr. Lold George, "is between the devil and the deep sea. Our only practical choice is between the Labor party, which is ready to plunge headlong into a vortex of fiscal revolution. It is a sorry choice, but bad as the Labor regime is, there is no desire for a Baldwin government as an alternative."

WALL STREET

The Liberal leader reached across the Atlantic for an illustration of the political situation in Britain.

"Conservative critics ask us why we do not turn the Laborites out," he said. "Let us remind them there is a grim feature of the economic slump in that paradise of protection, Wall Street. It is called 'jumping out of the window.' The Conservatives urge us to jump, but we are not jumpers. I do not believe in jumping until you know where you are going to land."

FROM DAY TO DAY

With the alternatives at hand, he said, the Labor government could be given another chance and be judged from day to day until that time when the electorate could be prevailed on to trust the Liberal party with the government.

He had bitter criticism for the Labor cabinet.

"The government," he said, "is an acknowledged failure.

"Unemployment is not merely a disaster; it is an opportunity. During such times an able government can put to right things that cannot be remedied in periods of prosperity."

Victoria Man Granted Life Saving Award

Hamilton, Ont., Dec. 5.—At a meeting of the board of investigating governors of the Royal Canadian Humane Association here to-day A. T. Speed, Victoria, B.C., was awarded the parchment certificate for the rescue of E. Moires from drowning at the Ogden Point docks at Victoria, July 26, 1928.

CABIN GIVES CLUE TO SEARCHERS FOR BURKE PARTY

(Continued from Page 1)

mush the distance between their own plane and the stranded machine. Before they returned here they spent some time flying between the Burke plane and Wolf Lake, but they could find no trace of the missing men. Indians along the way reported they had neither seen nor heard of any of the missing party.

AWAITS ORDERS

Wasson indicated he would await orders before doing any further searching.

PROSPECTOR'S REPORT

Meanwhile the crew of the United States coarguard cutter Cygan, which has been searching the coast for a trace of Pilot Robin Renahan and his two companions who became lost near Prince Rupert October 28 while en route to join in the Burke search, reported at Ketchikan, Alaska, a new clue in the Burke mystery. A prospector on Portland Canal, who had just returned from the interior, told them he had found a cabin near where the Burke plane was found which showed evidence of having been recently occupied. Remains of a freshly-killed and devoured moose were found by him.

BELIEVED LOST AT SEA

Search for Renahan, his mechanic, Frank Hatcher, and Sam Clerf, wealthy Seattle mining man, was practically abandoned yesterday when two United States Navy planes engaged in the hunt began their journey back to San Diego, California. It is now generally believed the Renahan plane went to the bottom of the sea.

To reach Wolf Lake from the Liard River, Pilot Burke and his two companions would have to cross the precipitous height of land which divides the waters flowing into the Arctic and Pacific Oceans. There are no trails over it. It would be a heart-breaking task for the most experienced northern trailsman, for they could only make a few miles a day on foot through that rocky waste.

There is plenty of game on the lower levels.

PRESIDENT OF FRANCE SEEKS NEW PREMIER

Paris, Dec. 5.—President Doumergue received Raymond Poincare at 3 o'clock this afternoon, and half an hour later Edouard Herriot called at the Elysee Palace in response to presidential invitation.

Both these men have served as Premiers of France an dit was assumed they discussed the Cabinet crisis with the President. Neither would make any statement as to whether he had been asked to form a new Cabinet.

LEAK OF GAS KILLS SCORES IN BELGIUM

Brussels, Dec. 5.—One theory of the mysterious malady which has caused the deaths of forty-eight persons in the Englis-Liege district of Belgium is that it resulted from a leak of poison gas from some source which mixed with the fog in the Meuse Valley and drifted slomly down the air currents.

Members of the public health committe at Brussels, immediately on hearing the report of the deaths, proceeded to Englis for an investigation.

Most of the deaths were at Englis, where fourteen persons succumbed. In the Liege district itself eight died at Flamalle Haute, four at Flamelle Grande, five at Voy-Ramet, ten at Jemeppe-sur-Meuse and seven at Othee.

Roumanian House Has Noisy Sitting

Bucharest, Roumania, Dec. 5.—Pandemonium reigned in the Chamber of Deputies here to-day after an altercation between M. Madergearu, one of the Ministers, and a Liberal deputy who wanted to know why so many coal mines were being closed down.

M. Madergearu replied it was because the Liberals had not yet paid their caviar bills, which were still owing to the Government Fisheries Department. He said the Liberal leader, Vintila Bratianu, "still owes 14,000 lei and the Government Treasury was left empty at the end of your rule."

The session had to be suspended because of the disorders.

ANCIENT CITY FOUND

Murzuk, Tripoli, Dec. 5.—Discovery of a walled city in the wild Germa district of the Southern Tripoli Desert has been announced by Langston Moffett of Washington, who has arrived here. Moffett is a member of the Prorok-Roselli expedition.

Trustee Fyvie Will Resign At End of Year

Trustee David Fyvie yesterday evening announced to the Saanich School Board that he would not be a candidate for re-election next January. He pledged his utmost efforts to aid the trustees secure approval at the polls of the high school by-law.

SHOUTS NAME OF POINCARE AT MOSCOW TRIAL

Prosecutor Shakes Finger at Paris as He Roars About Alleged Anti-Soviet Plot

Moscow, Dec. 5.—The name of Raymond Poincare, the French statesman, was shouted again to-day in the courtroom here, where eight men are on trial for plotting to overthrow the Soviet Government.

Before the four judges, who had ruled out all mention of "friendly foreign powers," Prosecutor Krilenko shook his finger in the general direction of Paris and accused the former French President and Premier of working hand in glove with counter-revolutionaries.

"If Poincare wants to know all the details of this plot in which he played such an important part," Krilenko shouted, "I shall let him have those details. I shall let him know our people are ready for the worst. When the time comes to fight we will fight as one man. We will meet the crisis armed and prepared."

DEATH SENTENCE DEMANDED

The prosecutor renewed his demand the eight defendants be put to death, and rehearsed the confessions drawn from Leonid Ramsin, an engineer, accused as the chief plotter in Russia, concerning acts of sabotage against Soviet industry.

Referring to testimony which involved officers of the French general staff whom the defendants implicated in the plot, Krilenko characterized the French denials as "pure fake."

"We have sufficient proof of their connection with this plot through their agents in Moscow," he said. "The action of the men who plotted with them is sufficient to merit the most severe punishment under our criminal code."

CANDIDATES LINE UP FORCES FOR SHORT CAMPAIGN

(Continued From Page 1)

The Mayor said he would welcome the appearance of the opposing candidate on the platform next Wednesday night.

DEAN'S SIX PLANKS

Mr. Dean issued a statement on his policies this morning.

"I shall ask the voters to please excuse me from soliciting their votes because I think the voters should support candidates representing what they consider the soundest policies after they are announced and not traversed before," declared Mr. Dean, who said he based his candidature on six main features.

"My chief advocacy is the co-ordination of our water resources, involving a report by a specialist waterworks engineering firm, including the ascertaining of the surplus available for irrigation in Saanich and other areas."

"Secondly, I favor the adoption of the council manager plan of civic government in accordance with the provisions of the province of British Columbia Municipal Manager Act."

"Thirdly, I advocate the encouragement of industrial development."

TAXATION METHODS

"I also advocate the adoption of the world-wide method of taxing both land and improvements at the same rate on the fair assessed values of both in a gradual progressive way to avoid hardship in resumption of our original system."

With regard to finances, Mr. Dean said he advocated the most careful management of expenditures to ascertain where retrenchments, if any, can be made to keep taxes within reasonable bounds. "That is all any council can do, for taxes are bound to advance," he said.

"Now let me suggest to the voters that in turning over in their minds the question of elections, to remember especially this important fact: that a mayor, whoever he may be, can only go as far as he can get the majority of the council to follow him; hence it is necessary for the voters to be as careful in their selection of aldermen as they are in choosing a mayor. Every alderman should be of such a calibre that he could become a mayor as he most likely would be under an honorary council manager plan," he concluded.

OTHER CANDIDATES ACTIVE

While the mayoralty contest holds the chief interest the fight for five council seats is expected to be a stiff one. There are thirteen candidates in the field and some real surprises at the polls are anticipated. Radio, folders, personal canvassing and meetings form the medium by which they will solicit the favor of the voters.

Two council candidates and two of the nominees for the school board will be heard over radio station CFCT this evening. Mrs. Alice McGregor, one of the thre women candidates, will go on the air at 7 o'clock and will be followed by P. E. George and Dr. Stanley F. Miles. W. D. Tood, council nominee, will speak at 7.45 o'clock.

MEETING ON SUNDAY

Sunday night a meeting is scheduled for the Playhouse Theatre where Joe North will deliver address on "Police Commissionership and How Your City Is Run" on behalf of Mrs. North who is seeking election to the police commission. Doors open at 8 o'clock and the meeting will start at 8.45.

In the interests of R. T. Williams a meeting will be held Monday night at the Chamber of Commerce, starting at 8 o'clock. Mr. Williams plans to show several views of the proposed automobile road and bridges across Seymour Narrows while the candidate will speak on civic matters. H. A. Carney, who is familiar with the Peace River country, will give an address, touching upon the need for a road via Bute Inlet to provide an outlet through Vancouver Island. Mr. Carney is well acquainted with this subject. The women candidates for the council have been invited to attend and address the gathering.

ALL CANDIDATES INVITED

The main election meeting will be the one held by the Mayor Wednesday night when His Worship and the retiring aldermen will give an account of their stewardship and the aldermanic candidates will speak. Other candidates have been invited and will be given an opportunity to speak if time permits.

QUEBEC WORK PLAN

Quebec, Dec. 5.—Quebec City Council has decided to issue identification cards to the laborers of the city, and they will be given preference on public works. The decision followed reports that out-of-town workers had got employment while local citizens were unemployed.

December SALE

Values Feature

Smart Dresses Reduced to $14.85

SO NEW . . . so enchantingly smart . . . these fascinating new dress styles deserve to be featured when we can offer them at such an outstanding sale price! The charming Double-date Dress . . . smart for afternoon tea, smart for dinner and dancing later . . . is included in this impressive reduction of prices. Chiffons, ninons, flat crepes, etc. . . . in all the correct new shades. December Sale prices on every creation in the store offer you savings of importance. Shop for them to-morrow, when you're downtown!

Furs, Hats, Coats, Evening Dresses At Pre-Christmas Sale Savings!

Malleks LIMITED

Women's Ready-to-wear, Millinery and FURS

1212 DOUGLAS STREET PHONE E 1623

R-101 INQUIRY WAS ENDED IN LONDON TO-DAY

London, Dec. 5.—The long investigation into the loss of the British dirigible R-101 was brought to a close here to-day. Sir John Simon, head of the board of inquiry, stated he could not say when he would be able to complete the report.

Squadron Leader Booth, who took the R-101 to Canada, concluded his testimony on the probable causes of the disaster.

Training periods of officers and men had been cut short, he said, in the same way that the airship's trials had been curtailed. The witness paid a warm tribute to Major Scott, who was in command of the R-101, as "the most experienced airship pilot in the country."

Sir John Simon announced there was no reason to suppose a broken control cable found in the wreckage had caused the disaster.

DIFFERS WITH ECKENER

T. S. Collins, a member of the ground staff at Cardington took exception to a theory expressed by Dr. Hugo Eckener that loss of gas had caused the disaster. There were two men aboard who would have known immediately of any leakage, Collins said, and if there had been a serious leak, Wing Commander Colmore would have turned the R-101 for home. Collins said he believed erratic air currents were the real cause of the wreck.

NO SEAPLANE BASE IN INNER HARBOR, OTTAWA ANNOUNCES

(Continued From Page 1)

WEARY PROCESS

"However, since that department has jurisdiction over aviation matters, we are bound to look to it for future advice as we have done in the past. During the last few years that department's officials have considered the many bodies of salt and fresh water in the vicinity of Victoria and each in turn has been disapproved, until, finally, Victoria harbor was definitely approved. And now it looks as though we shall have to begin again at Cadboro Bay and spend the next couple of years in the same weary process of elimination until the department finally approves of a proper site.

"In the meantime aviation remains at a standstill in Victoria and our city becomes the victim of delays while our neighboring coast cities are rapidly establishing airport facilities which will undoubtedly command much of the air transportation which rightly belongs to Victoria. Mr. Lowe's large hangar would already have been built on the Erie Street site and air regulations would be now in force which would regulate the safety of all forms of transportation but for the intervention by the railway officials at Montreal.

WESTERN TERMINUS

"Our industrial committee has been most anxious to provide seaplane accommodation so that our city might be permanently established as the western terminus for air transportation in Canada. Trans-Canada air mail will soon be established and Victoria, on account of its strategic location, should be the logical terminus for all planes which carry mails to and from the Orient and the Antipodes. Mail planes which will take mail from an Oriental boat in Victoria should be in Calgary or beyond before the same boat reaches Vancouver.

"However, Victoria has received this most serious setback, and with Vancouver's rapid progress in airport development, it is highly probably that our city shall not be prepared to accommodate mail planes as we had hoped, and Vancouver will have a splendid opportunity to secure the terminus.

"Canada's Oriental air mail service will suffer, of course, and Oriental passenger service will suffer to the same degree as soon as Trans-Canada passenger air service is established.

STATEMENT DECLARED WRONG

"The statement by the Deputy Minister of Defence that the departmental officers have not stated that Victoria Harbor is the only location which could be approved is not correct. Last summer the British Columbia official of that department attended a meeting of all interested parties in the Mayor's office, and he then stated that there was no other site in the vicinity of Victoria which would receive the approval of his department.

"Unfortunately, Victoria has not control of her own destiny in aviation matters and we shall now have to await the pleasure of the Department of Defence."

MRS. MILLER, AVIATRIX, IS AT MIAMI TO-DAY

Miami, Fla., Dec. 5.—Mrs. J. M. Keith-Miller, Australian aviatrix, who reported she was blown far off her course to Barren Andros Island on a projected Havana-Miami flight last Friday, was brought to Miami to-day aboard a chartered seaplane. With her were Captain M. N. Lancaster, her flying associate, and John Leggett III of Pittsburgh.

THIRTY HURT IN BOMBAY CLASHES

Bombay, Dec. 5.—Thirty persons were injured to-day when police attempted to break up a flag placing ceremony of Indian Nationalists on the Maidan Esplanade here in commemoration of completion of Mahatma Gandhi's seventh month in prison.

The police charged with their lathis, or staves, every time the crowd grew and an attempt was made to plant the Nationalists flag and hold the forbidden ceremony.

Made in British Columbia

MARQUIS

OXFORDS are not only affected by well dressed men, but are generally accepted today as being correct for general occasions. *Marquis* is an outstanding model by Leckie. A custom built fine dress welt, every atom of it quality, well made and a credit to British Columbia craftsmen.

BENCH MADE by Leckie

J. LECKIE CO. LTD. VANCOUVER, B.C. TANNERY AT SOUTH NEW WESTMINSTER

$6.25

McKINNON'S PRICE

WEEK-END CASH SPECIALS

Malkin's Best Tea

Per lb. ..... 44¢

Malkin's Best Coffee, lb. tin: 45¢

Butter—Choice Alberta Creamery, per lb.	35¢
3 lbs for	$1.00
Flour—Five Roses or Royal Household, 49-lb. sack	$1.73
CARILLON CHEESE Per packet	18c
Orange and Lemon Peel, per lb.	20¢
Australian Currants, 2 lbs. for	25¢
Seedless Raisins, 2 lbs. for	23¢
Cocoanut, per lb.	15¢
Shelled Walnut, per lb.	28¢
Shelled Almonds, per lb.	38¢
Fresh Mincemeat, 2 lbs. for	25¢
Aylmer's Pork and Beans, 5 tins for	25¢
Sunkist Navel Oranges, 2 dozen for	35¢

1607 Douglas FREE DELIVERY Phone G 3641

SECURITY

Call G 7194 When You Need Storage

DOWELL'S 2 WAREHOUSES

ROOMS FOR PIANOS AND CARPETS, Etc. Moth Protection

Hot Air Furnaces

We have over 600 satisfied users of our Fawcett Furnaces in Victoria. Come in and see our Heating Engineer regarding your problem.

B.C. Hardware & Paint Co. Ltd.

718 Fort Street Phone G-1021

KING APPLES!—KING APPLES!

No. 1 Fine King Apples, locals. Per box $1.25

SYLVESTER FEED CO.

Tel. G 2711 709 Yates Street

CASH AND CARRY

Special Prices to Clear—While They Last

Two-wheel Wooden Carts	$1.00
Wooden Cradles	$1.50
Wooden Beds, $1.50 and	$1.25

Come Early and Get a Bargain

RED CROSS WORKSHOP

584 Johnson (Just Below Gov't.) Phone Empire 3513

THE PLUME SHOP

Famous for Style, Quality and Values

All Charge Accounts Will be Entered on Your February Statement

Smart New Frocks

For Every Winter Occasion

$14.75 Or 2 for $25.00

A diversity of styles to choose from at the exceptional price. If you're a thrifty shopper you'll recognize instantly that these Dresses are unrivaled for value. Every dress in this group was chosen for its style excellence and its extraordinary value in fabric and workmanship. Only a very special purchase makes possible this unusual sale. Beautiful dresses of silk crepe, transparent velvets, wool, silk and wool, travel silk and satins. One of a kind—no duplicates. Unusual dresses, you'll agree, when you see them offered at a most unusual price of $14.75, or two dresses for $25.00.

Sizes 12 to 46

VERY SPECIAL

Every Hat Reduced to $5.00

Every hat from the main salon, including the very late arrivals, reduced to $5.00. Values to $15.00.

Two Groups of

Furred Winter Coats

Offer Extraordinary Values

$24.75 and $29.75

SATURDAY

For Those Who Waited for Lower Prices

Whether you wear size 14 or 46 you'll find just the type of coat flattering to your figure in this collection at savings that flatter your pocketbook. Furred with season's most popular pelts used on high quality materials. Incorporating intricate sleeve details, molded lines and flattering collars.

Our Cheerful Charge Service is an Outstanding Plan Designed for Your Greatest Convenience.

New Hats at the Bargain Basement

$2.95 and $3.95

You'll want a new Hat to wear for holiday time. There is a choice variety of smart and becoming styles in this new group. Felts, Soleils, Velvets and Metallics—featuring the leading styles.

The South African Plume Shop

Women's Ready-to-wear and Millinery

747 YATES STREET EMPIRE 5621

A most tempting, delicious Christie Biscuit

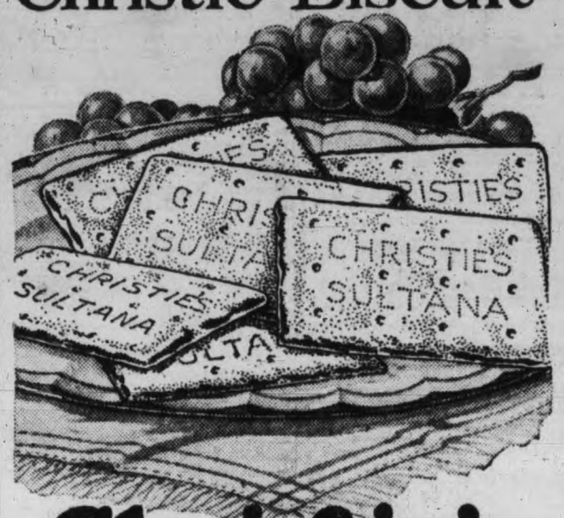

Christie's Sultanas

It's the real fruit flavor that makes the difference. Packed full of plump, *uncrushed* Sultanas fresh from the sunny vineyards, Christie's Sultana Biscuits are flavorful, delicious, wholesome—fit for a king.

HITLER WANTS GERMAN FASCISTS TO DO OR TO DIE

Berlin, Dec. 5.—Adolf Hitler, dictator of the National Socialist Party (Fascists) of Germany yesterday evening told Berlin's student body that every member in his movement must be prepared to give up his life for Germany's regeneration and for recapture of a place in the sun.

"The sword is the final arbiter," he said, "and from the steel of the sword emerges the iron for the plough."

In this, his first address in the German capital since the elections of September 14, he further specified what enemies he believed the rising generation must chiefly fight.

"Turn your back on internationalism," he said. "There is only one God on earth besides God in Heaven, namely, our fatherland."

"Respect the authority of a person of genius and of ability and submit to the next highest in authority. Do away with the insanity of pacificism and with the idea that anybody else will help you."

MURDER AND SUICIDE

Windsor, Ont., Dec. 5.—Statton Yarnolovich, forty-five, yesterday evening shot his wife, Elizabeth, forty-five, and then killed himself in their home in East Windsor. Police report the murder and suicide were the culmination of domestic troubles which had extended over some years.

Annual Christmas Sale now on, Victoria Sporting Goods, 1010 Broad. ***

DIARCHAL PLAN IN INDIA SOON TO DISAPPEAR

By George Hambleton, Canadian Press Staff Correspondent

London, Dec. 5.—The sub-committee of the Indian Round-Table Conference here to-day completed its list of subjects which it considers might appropriately come within the jurisdiction of the federal authority, should India be granted a new constitution of a federal design.

Discussions to-day further revealed general agreement that the present diarchal systems of government in the provinces of British India should disappear. Each of the fifteen local governments of British India as now constituted is administered by a governor and executive council and a legislative council of mixed elected and appointed members, the governor having the power to overrule the ministers chosen from the elected councils if he considers their policy inconsistent with the discharge of his responsibilities.

BURMA DISCUSSION

A separate conference to draft a new constitution for Burma is suggested, to follow the present Round-Table Conference for India, following the acceptance of the principle that Burma should be separated from India. At to-day's special meeting of the Burma sub-committee Lord Russell, Secretary to the British Transport Ministry, presiding, expressed the opinion the principle of separation did not come within the terms of reference of the sub-committee. Its purpose was to consider the nature of conditions which would enable Burma to separate, he said.

COLDS IN THE HEAD INFLUENZA LA GRIPPE

Relieved in a night by

GRIP-FIX

IN CAPSULE FORM

Formula—Aspirin, Phenacetine, Quinine, Salol, Caffein, Cascara and Camphor Monobromate—just what your physician would use.

At all Druggists 35¢ BOX

NEW START FOR PRAIRIE FARMERS STATED NEEDED

Canadian Press

Kindersley, Sask., Dec. 5.—Visualizing a line of demarcation running north and south of the end of the Great Lakes unless the prairie farmers are given a chance to recover their losses by means of government assistance, H. N. Gordon Turnbull, wheat pool delegate from this district, addressed an audience of farmers here yesterday.

"If things go on for another two years as they have during the last two someone else will own the farms and we shall all be on a level with the peasantry of Europe at their worst," he declared.

FOR THANKSGIVING

Buffalo, N.Y., Dec. 5.—Word was received by local customs officials yesterday evening that several broken bottles of Canadian liquor has been found near the body of William F. Griffin in his wrecked plane in the Chautawqua County hills. There is no reason to believe, according to the authorities that the Berea, Ohio, aviator, who was last seen alive when he took off from the Buffalo airport for Cleveland November 25, was a rum runner. He had just flown from Hamilton, Ont., and was on his way home for Thanksgiving, and is supposed to have been taking home a few bottles of Canadian liquor for his personal use.

REMOVAL

SALE

POPULAR PRICED HARDWARE AT THE SIGN OF THE BIG HAMMER

TREMENDOUS HARDWARE SAVINGS!

HATT'S HARDWARE

1418 DOUGLAS STREET

Phone Empire 2213

Stop Catching Cold

People in Britain avoid catching cold despite the climate. How? Many use "Nostroline." You should, too. "Nostroline" is made in England and sold by Chas. Hudson, Drug Store, 2012 Oak Bay Avenue, at 50c. Just a touch will clear the head and stop the nasal congestion. Soothing and pleasant. Quickly conquers Colds and Catarrh.

Your Nose Needs "Nostroline."

(Advt.)

AUSTRALIA HAS NO BIG BUTTER EXPORT SUPPLY

Officially Stated at Sydney Cargoes Not to Be Shipped to Canada

Canadian Press

Sydney, Australia, Dec. 5.—It is officially stated there is no foundation for the fear expressed in a cable dispatch from Vancouver that a large amount of Australian butter will be dumped on the Canadian market prior to the coming into effect of the new Canadian duties.

A consignment of a thousand boxes left here November 13 aboard the steamship Niagara and a few other small shipments have been made, but it is declared that, even if attractive prices were to be realized, no further business will be done at this stage because supplies do not exceed the local demand.

UNDERSTANDING QUOTED

Hamilton, Ont., Dec. 5.—"I do not believe it," was the reply of Hon. E. B. Ryckman, Minister of National Revenue, when interviewed in Hamilton regarding the report that Australia planned to flood the Canadian market with butter, shipped on consignment to escape payment of dumping duty.

"We have an understanding with Australia. I am satisfied there will be no unfair dumping on the Canadian market," said Mr. Ryckman.

"If butter is sent here on consignment we cannot collect, but as soon as it is sold the Department of Revenue has a right to impose its levies," he said.

"There is absolutely no danger the Canadian market will be flooded with Australian butter," L. R. MacGregor, trade commissioner for Australia, said in Ottawa yesterday.

THEATRE SHOWS ON SUNDAYS IN LONDON BARRED

By THOMAS T. CHAMPION, Canadian Press Staff Correspondent

London, Dec. 5.—Important consequences for all branches of the entertainment business may follow the high court's ruling that the London County Council has no right to permit London moving picture theatres to operate on Sunday, since all public entertainment on the Sabbath are illegal under the Lord's Day Observance Act of 1877.

The Lord's Day Observance Society has hailed the ruling as a triumph, but theatre men, who have been entertaining 200,000 customers every Sunday, plan an appeal. The closing order will become effective December 14.

To date, what counsel has described as a "gentleman's agreement" has existed between the moving picture theatres and the city authorities, under which the council refrained from prosecuting the theatres remaining open, providing a percentage of the Sunday profits went to charity.

The high court judgment, however, rules the county council acted ultra vires, to adopt the familiar term of the Privy Council. Mr. Justice Swift used a less judicial term when he described the "gentleman's agreement as "all bunkum."

Some objectors to the Sunday opening find it difficult to understand why the theatres trouble to operate Sunday if the results fail to provide some indirect profit. While there is little Sunday theatre operation outside London, cinema circles claim the practice already produces $750,000 for charity yearly.

AUSTRALIANS SEEK WIDER TRADE FIELDS

Canadian Press Cable via Reuter's

Canberra, Australia, Dec. 5.—The opposition in the House of Representatives to-day asked the Government what steps, if any, were being taken in regard to the tariffs against Australian wheat in overseas markets.

Hon. J. E. Fenton, Acting Prime Minister, explained that negotiations with France were now in progress; that Hon. Parker Maloney, Markets Minister, was on his way to Ottawa to discuss the trade situation with the Canadian Government, and that Premier James Scullin was on his way to Italy to discuss with the Italian authorities.

Woman Who Killed Her Sister Acquitted

Los Angeles, Dec. 5.—Mrs. Ruth Welmer, who shot and killed her sister, Mrs. Mabel Steele last September 14 to end the latter's brooding over the loss of two children was acquitted by a jury yesterday.

Mrs. Welmer told the jury her sister wept constantly from the time a Superior Court awarded her divorced husband custody of the children, and often expressed a desire to die. She said she had killed the woman to end her suffering.

The defence was based on an amnesia attack brought on by the sister's continual brooding and crying. Mrs. Welmer testified she did not remember firing the shot.

FORGERIES CONFESSED

Huntington Park, Calif., Dec. 5.—Thomas H. Casey, seventy-three, head of an investment company, yesterday confessed forging at least $150,000 worth of trust deeds, according to Deputy District Attorney V. L. Ferguson. Casey told his story freely, Ferguson said, saying he had issued the fraudulent deeds to pay creditors from Clinton, Mo., who threatened to expose him as a former convict. His case will be placed before the grand jury.

WOULD ABOLISH APPEALS

Bloemfontein, South Africa, Dec. 5.—The Nationalist Party of the Orange Free State yesterday passed a resolution in favor of abolition of appeals to Judicial Committee of the Privy Council in London and another condemning, as a proposal, free trade within the Empire.

ESTABLISHED 1901

Angus Campbell & Co. Ltd.

1008-10 GOVERNMENT STREET

Five Outstanding Values in Gift Silk Hosiery

At $1.25 Per Pair

Kayser and Holeproof full-fashioned semi-service-weight Silk Hose, with the new "Slendo" heel. All new shades. Sizes 8½ to 10½. Per pair $1.25

At $1.65 Per Pair

Holeproof and Kayser Service-weight Silk Hose, heavy quality with "Slendo" heel. All new shades, at, per pair $1.65

At $1.50 Per Pair

Kayser Full-fashioned Silk Hose (silk to the top), "Slendo" heel. All new colors. A lovely Gift Hose at, per pair $1.50

At $1.95 Per Pair

Kayser "Sansheen," the new dull chiffon Silk Hose with the graceful "Slendo" heel. A Silk Hose that will be sure to please, at, per pair $1.95

"Kayser" Perfect Full-fashioned Silk Stockings—With the Graceful "Slendo" Heel

Kayser's new Dollar Full-fashioned Silk Hose are marvelous for that low price. Every pair with the new graceful "Slendo" heel, in all the new shades exclusive with Kayser, at, per pair $1.00

$1.00 PER PAIR

Christmas Sale of Women's Fur-trimmed Coats

At $25.00, $35.00, $39.00

EXCEPTIONAL VALUES

Presenting Saturday three outstanding groups of Women's New Fur-trimmed Coats that are really remarkable value at $25.00, $35.00 and $39.00. There are many smart styles to select from, in black and all the most-favored colors.

BETTER GRADE FUR-TRIMMED COATS AT DECIDED REDUCTIONS!

ALL FUR COATS AT REDUCED PRICES!

50 Dozen of Harvey's Non-Ravel Silk Vests, Panties and Bloomers

Harvey's fine quality Rayon Non-ravel Silk Vests, Panties and Bloomers, in all the dainty pastel colors. Saturday, per garment $1.00

IN PRETTY GIFT BOXES

AT **$1.00**

New Rayon Silk Pyjamas $2.25 and $3.25

FOR GIFT GIVING

Here are two very special values in smart Gift Rayon Silk Pyjamas, guaranteed not to ravel. Choose from many charming color combinations. Saturday, per suit, $2.25 and $3.25

Washable Chamois Gloves At $2.75

MAKE AN ACCEPTABLE GIFT

A smart slip-on English Washable Chamois Glove with elastic wrist and pique sewn, in natural and white. All sizes, 6 to 7½. Very special value at, per pair $2.75

SIZES 6 TO 7½

Dainty "Francette" Brassieres for Gift Giving, $1.25

Pretty Lace Francette Brassieres in new uplift styles make very dainty and useful Christmas gifts. See this fine selection here to-morrow selling at $1.25

IN DAINTY GIFT BOXES

Clearing Our Entire Stock of

Girls' and Misses' Winter Hats at Less Than Cost!

21 Only, Hats, regular to $2.25, for 50c

8 Hats, up to $2.90, for 75c

10 Hats, up to $3.50, for $1.50

48 Hats, up to $2.75, for $1.25

19 Hats, up to $4.00, for $1.90

50 Dozen All Pure Linen Hand Embroidered Handkechiefs Three for $1.00

Fifty dozen dainty all pure linen Hand-embroidered Handkerchiefs, in white and colored. A large selection of pretty designs that will make acceptable Christmas gifts. Make your selection and we will pack them in a dainty Christmas gift box. Very special value Saturday at 3 for $1.00

IN DAINTY GIFT BOXES

350 Pairs of Kiddies' English Silk and Wool Socks Saturday, 49c Per Pair

A special selling Saturday of 350 pairs of kiddies' fine quality Silk and Wool Socks, in smart colors with pretty colored tops. Very unusual value. On sale Saturday at, per pair ..... 49¢

SIZES 5 TO 7½

A Dozen Ways

To solve the Christmas gift problem will be found each night in Mistress Pepys's column.

Are You Following

"Around the Town With Mistress Pepys"

ON PAGE 7

Advertise in The Times

Victoria Daily Times

FRIDAY, DECEMBER 5, 1930

Published Every Afternoon Except Sunday by
THE TIMES PRINTING AND PUBLISHING COMPANY LIMITED
Offices Corner Broad and Fort Streets

Business Office (Advertising) .....Phone E mpire 4175
Circulation .....Phone E mpire 7522
Editorial Office .....Phone G arden 1012

SUBSCRIPTION RATES

City delivery .....$1 per month
To France, Belgium, etc.....$1 per month
By mail (exclusive of city)—Canada, Great Britain and United States.....$6 per annum

AN IMPORTANT MISSION

AT THIS STAGE IT IS NOT POSSIBLE to appraise the economic benefits which will follow the tour of the Orient by a delegation of the Canadian Chamber of Commerce. News of the mission's activities, however, suggests that excellent work has been done, not only in the cause of trade promotion, but also in the cause of mutual friendship and understanding. At the farewell dinner in Tokio, official, financial, industrial and social Japan paid their respects to the Canadian visitors, while Hon. Herbert Marler, this Dominion's minister to the Japanese capital, and Mr. John Imrie, chairman of the Chamber of Commerce delegation, tendered appropriate thanks for the many courtesies extended to them. Judged by the tenor of the speeches, it was a historic event, and may well mark the beginning of a new era in the relations, economic and diplomatic, between the two countries. In China as well, of course, similar cordial contacts were established that contributed substantially to the success of the tour in that country.

No longer may it be charged that the producing interests of this Dominion, industrialists and agriculturists, are not alive to opportunities for the expansion of their business in the two Oriental countries on the other side of the Pacific. The delegation from the Canadian Chamber of Commerce is fully representative of the Dominion's business under its most important heads, and its members undoubtedly will return with a new vision and a new determination to exploit markets which obviously have not been exploited as diligently as they might have been. Our neighbors on the south, however, have not been letting the grass grow under their feet. Several trade missions have toured the Orient in recent years, while a liberal sprinkling of business scouts at strategic points has brought much business to the United States, some of which at least might have been diverted to Canada if our exporters had been more familiar with the requirements of the importers of the Orient. Since more personal contact now has been established, however, it soon should be possible to tell a different tale.

With the prospect of a more restricted market in the Old World, due to diminished purchasing power and an increase in the Dominion's tariff barrier, the Department of Trade and Commerce at Ottawa is confronted with the task of finding new markets. The Orient is the logical field in which to get to work. But at present there are only two trade commissioners in that vast area—one in China and the other in Japan. These two agencies are doing their utmost to bring buyer and seller together by every means at their disposal. But their activities must necessarily be limited. This is a phase of the general situation upon which the returning delegation should be able to throw some light and offer the government advice on the matter.

THEY ARE NOT JUMPERS

AT A MEETING OF THE "WAR COUNcil" of his party in London to-day, Mr. Lloyd George made it clear that the Liberals in the British House of Commons had no intention of voting the Labor government out to put a Conservative government in. They were not going to jump out of the window to please Mr. Baldwin; the Liberals were not jumpers. Nor would they jump until they could see clearly where they were going to land. In other words, unless unforeseen developments intervened, the Liberal party, despite its dislike of many of the policies of the present administration, would more or less mark time until the people could be prevailed upon to exchange a Labor government for a Liberal government.

The reason for any disinclination on the part of the Liberals and Laborites to quarrel in the House of Commons at this juncture may reasonably be traced to the fate which they both met in the fall of 1924. On that occasion they split on the famous Campbell sedition prosecution case, Mr. MacDonald refusing a resolution suggested to him by Mr. Asquith, and the result was five years in opposition for both anti-Conservative parties. And it is pretty obvious from the trend of events—the results of the recent municipal elections show which way the political wind is blowing—that for the Liberals to contribute toward the defeat of the MacDonald government would be just like handing the reins of office to Mr. Baldwin on a silver platter. Mr. Lloyd George, of course, sees this very large writing on the wall and therefore refuses, as he told his "war council" to-day, to jump through the window until he has tested the security of the place upon which he would land.

There is more in this than appears on the surface. Admittedly, the hand of the practical politician after tactical advantage is plainly visible, but it is safe to say that part of the price of Mr. Lloyd George's support of the government will be the inclusion of some of the more important Liberal policies. In that event, and in the event of their adoption proving a success, the country would benefit and his party would have a stronger platform upon which to appeal to the electorate when the time comes. Apparently this is the ground Mr. Lloyd George wants to be sure is under the window before he jumps.

On this particular feature of the British political situation, incidentally, The Manitoba Free Press observes that there will be a dissolution at the choice of the Laborites and the Liberals, "not at the will of Mr. Baldwin or Mr. Churchill; and there will be a measure of co-operation, facilitated perhaps by an improvement of the electoral law, at the next election." As our Winnipeg contemporary says, "under these conditions the victory for Mr. Baldwin and his policy might be indefinitely postponed, since to win a clear majority of the votes would be necessary." In the last three elections the combined Liberal-Labor vote was much greater than that of the Conservatives. The figures follow:

	Conservative	Liberal-Labor
1923:	6,731,453	9,478,312
1924:	8,545,929	9,172,029
1929:	8,834,161	14,157,488

In each case the figures include those of uncontested constituencies, and it will be observed that the Conservative strength from the point of view of votes polled showed very little gain in 1929 over 1924, while the Liberal-Labor forces obviously drew the greater part of their increased support from the newly-enfranchised young women. Under a system of proportional representation, such as Mr. Lloyd George is reported to have got Mr. MacDonald to promise the Liberal party, the distribution of parties in the House would be considerably different. Under a "perfect" system of P.P., we are told, the present House would be composed of 237 Conservatives, 227 Laborites, 146 Liberals, and five others—not much consolation for Mr. Baldwin, but of much significance to Mr. Lloyd George.

AN END OF PESSIMISM

THE UNIVERSE IS ON ITS WAY TO EXtinction, and there is no remote possibility that the process can be halted. So says Sir James Jeans, secretary of the British Royal Society, in the recently-issued annual report of the Smithsonian Institution.

This, of course, is far from being the first time that a scientist of international reputation has made this statement. The thing has been said, now and again, for a full century, and most literate people are thoroughly familiar with the fact. The interesting thing in this case is the way it serves to underline the profound shift in intellectual attitudes that is taking place in the world.

When scientists first began to analyze the material world, to estimate its age and to make speculations about the length of time that remained to it, they engendered a great wave of pessimism. It was felt, by thoughtful people, that these speculations and analyses had banished God from the skies and hope from the human breast. The concept of a soulless mechanistic universe, far from being new, came into popularity a generation or two ago; and it was chiefly the work of the scientists that was responsible.

That attitude has colored human activities for a considerable time. It has been especially important in literature. Our highest honors are reserved for men who assure us that man is an unimportant accident, beset by inscrutable natural forces that frustrate his every desire. It has been fashionable, in the intellectual world, to be a deep-dyed pessimist.

But consider, now, this fact: Sir James Jeans, quoted above, is not only one of the world's ranking men of science; he is also one of the leaders in a spirited revolt against this dark-hued mechanistic theory. He sees the material world going down to decay and death, as did his predecessors; but he does not draw the same lesson from the spectacle.

Probably a new set of values is being brought into the world. The set under which we have lived during the last few decades has proven woefully inadequate. Our pessimism has not sustained us. Sir James is only one of a number of men who are pointing the way to a new and less gloomy outlook.

A newspaper reporter shot at the Premier of Spain. Probably another case of a politician claiming he was misreported.

* * *

While carelessness with guns is dangerous, it is not nearly as much so as carelessness with motor cars. One fool with a motor vehicle is more of a menace to society than an army of would-be nimrods who do not know one end of a gun from the other.

WHAT OTHER PAPERS SAY

A WHEAT QUOTA
The Kingston Whig-Standard

Once the quota system is adopted, however, Canada and Australia may be expected to bring all the pressure they can for a steady increase in their allotment. This will hit the American producers hard, if the system works; but that is something yet to be demonstrated.

THE BIG FIGHT
The Detroit News

If the Tariff Commission stand against tariff selfishness and is minded to rectify abuses due to the sky-high tariffs in the Smoot-Hawley Tariff Act, it will quiet tariff agitation and assure an era of political peace on the subject. If not, the political fight for another general tariff revision will start at once and continue several years.

A THOUGHT

For the poor always ye have with you.—John xii 8.
And plenty makes us poor.—Dryden.

Twenty-five Years Ago To-day

The Victoria Daily Times, December 5, 1905

There is every reason to believe that two well-known local associations will soon take active steps towards establishing more modern and extensive headquarters. Both the Y.M.C.A. and J.B.A.A. directors have in mind the constructing of new buildings, and it all depends upon the prosperity of these institutions during the ensuing year as to how soon their object will be attained.

* * *

Weather Forecast—Victoria and Vicinity—Easterly to southerly winds, unsettled and mild with rain.

* * *

So crowded was the caucus room, Parliament Buildings, last evening on the occasion of the illustrated lecture on whale life and whaling by Prof. Prince, Dominion Fisheries Commissioner, that many were unable to obtain seats, and the space outside the entrance for some feet back was thronged with eager listeners.

* * *

Following in the wake of some of the recent heavy blows encountered by shipping off the Oregon and Washington coast comes a trail of wreckage drifting into the Vancouver Island coast in the vicinity of Carmanah Point. As mariners are well aware this is a part of the coast that is frequently strewn with wreckage at this time of year, or a little later in the winter, and of much that is cast up little can be identified.

* * *

R.M.S. Empress of India passed Carmanah at 10.40 o'clock to-day, inward bound from the Orient.

* * *

Dr. Ernest Hall left last evening for Vancouver, where he is to-day performing an important operation.

Loose Ends

The little girl next door prepares in earnest for her favorite relative—On a magnificent scale—Refusing to hear of economy—But nevertheless sacrificing herself for the poor.

By H. B.W.

THE LITTLE girl from next door, as I think I told you the other night, has been getting ready for Christmas; and thereby hangs a tale rich in human nature when it is young and fresh. It took some time to persuade the little girl next door that Santa Claus was coming to her house, but once having grasped the idea, she developed it to remarkable proportions. At first, as I said before, she expected Aunty Glaws, as she calls him (having mistaken his sex) to bring only crackers, oranges, nuts, candies, bananas and tomatoes, a curious combination and rather alarming gastronomically. Later on, she saw a toy washboard and wringer for dolls' clothes at the house of Baby Louise down the road, and became so intrigued with these articles that she informed us next day that Aunty Glaws was going to bring her a "weenty teenty little winger." This, with the eatables mentioned, was all she seemed to want for Christmas, and her parents rejoiced that they would be able to satisfy all her wants at small expense to themselves.

* * *

THEN, ALAS, the lady next door (being innocent of human nature when it is young and fresh) made a fatal mistake. She took the little girl downtown the other day in her white fur coat, which makes her look precisely like a little roly-poly polar bear cub. While they were in town the little girl caught sight of a toyshop window, and until her mother dragged her away bodily she gazed and gazed, and, like the poet, little thought what wealth to her the show had brought. But it threatened the young man next door with bankruptcy.

* * *

WHAT THE little girl saw in the toyshop window sent her home with her big brown eyes fairly popping out of her head and her vocabulary of about fifty words entirely exhausted. No longer did she talk of crackers, oranges, nuts, candies, bananas and tomatoes. She came over here especially to tell me that Aunty Glaws was going to bring her a big doll which says "Waah!" when you lay her on her back; a train which goes around a track and says "Toot, toot!"; an elephant with a tail at both ends; a giraffe (a rigaff, she called it) with its head a long, long way from its middle; a little round red man who, if you push him over, bounces up again with a broad smile; a clown who swings on an iron bar; a brown horse with a cart which, the little girl thought, would be extremely useful and save a great deal of labor in transporting acorns; a street car full of windows and with a motorman at one end; a real automobile which you can sit in and make it move by pedaling with your feet; a set of tiny dishes, including a teapot and a sugar bowl (she stressed the sugar bowl in the evident expectation that her supernatural aunty would fill it with sugar); a live dog with a tail which wags (she saw him in a pet shop) and two black spots on his back; and innumerable other things which I cannot remember, but which she enumerated as rapidly as she could think of them.

* * *

NOW, ALL this threw the young married couple next door into a panic, for, things being what they are, there seemed to be no prospect of Aunty Glaws being able to fill half the little girl's list. The young married couple therefore pondered deeply after the little girl had gone to bed with her battered teddy bear and the confident statement that when she woke up next morning Aunty Glaws would arrive, as she has predicted regularly for a week now. (She soon recovers from her disappointment in the morning, however). Well, the young parents consulted together and the next day they launched their propaganda. The young man, being of a financial turn of mind, tried to explain that Aunty Glaws had been caught short in the stock market and would not be able this Christmas to do everything he would like to do. This did not click. The little girl could not understand the stock market and, confusing it with the public market, where she goes once a week with her mother, suggested that if Aunty were at the market she could easily bring along with the other things a fat chicken and some red apples when she came for Christmas. The young man retired in despair.

* * *

THE YOUNG mother took the case in hand then and explained as well as she could that Santa Claus hadn't enough presents to go around all the little girls. This, too, was futile. The little girl replied that there were plenty of presents. "Lots in toy stores," she said and, recalling what she had seen in the window, she added a yellow jumping-jack and a wooden wheelbarrow to her list.

* * *

FAILING in this strategem, the young mother told the little girl that Aunty Glaws would only come to little girls who were very good, and she doubted that her daughter had been good enough during the year, since she had successively broken an expensive porcelain towel-rack in the bathroom; had frequently lifted the cat by its tail; had pulled three young rosebushes up by the roots; had eaten unnumbered green apples off the trees; had thrown her rubbers into the lily pond; and had poured the salt into the sugar bowl in the sideboard three days running. To all this the little girl gave an indignant and magnificent denial. She said she had been a very very good, weenty, teeny little girl. She said she had helped to wash the dishes (and only broken a few) and besides, had been exemplary in other respects which it is not necessary to discuss here.

* * *

AS A FINAL, crowning appeal, the young mother said that if her child took all the gifts on her list there would be none for the poor little girls of the city. I would like to record that the child immediately decided to have no Christmas at all, that her heart was touched and that she insisted on sacrificing herself on the altar of sweet charity. Alas, I cannot record such things, for she did nothing of the sort. She insisted that her Aunty Glaws would have plenty for everyone, and evidently could not comprehend the phenomenon of poverty in the world. She has not yet realized that there isn't enough of everything for everybody everywhere.

* * *

BUT WHEN the despairing mother insisted at least that she must part with most of her old toys and give them to the Boy Scouts on Quadra Street, opposite the Cathedral, for the little girls who wouldn't have any otherwise. When thus bereft of her favorite toys I am bound to say that the little girl bore it manfully. There was not a whimper out of her—not even when they took the rubber rooster which you inflate through the left foot, the French doll with the red hat and the woolly duck with the single black eye. All these she had loved and fondled this whole year. I imagine their departure was a pretty serious wrench, and she clung to the French doll until the last minute and gave it a final kiss on the place where her face used to be, before she was dropped out of an upstairs window. And she was silent and gloomy most of the way home until she remembered that her mystical aunt was about to bring her a weeny teeny clothes wringer. This cheered her up remarkably, and she has doubled her Aunty Glaws list again.

The Weather

Daily Bulletin Furnished by the Victoria Meteorological Department

Mild

Victoria, 8 a.m., Dec. 5.—The barometer remains low on the northern coast, and cloudy, mild weather continues on the Pacific Slope. Fine weather with moderate temperatures are reported in the prairies.

Reports

Victoria—Barometer, 30.30; temperature, maximum yesterday 47, minimum 42; wind, 4 miles N.E.; cloudy.

Vancouver—Barometer, 30.30; temperature, maximum yesterday 46, minimum 44; calm; rain, .02; fair.

Prince Rupert—Barometer, 29.84; temperature, maximum yesterday 44, minimum 44; wind, 14 miles S.E.; rain, .46; raining.

Estevan Point—Barometer, 30.24; temperature, maximum yesterday 52, minimum 44; wind, 16 miles S.E.; rain, .02; cloudy.

Tatoosh — Barometer, 30.24; temperature, maximum yesterday 52, minimum 44; wind, 24 miles E.; cloudy.

Portland, Ore.—Barometer, 30.26; wind, 4 miles N.; rain, .04; cloudy.

Seattle — Barometer, 30.26; temperature, maximum yesterday 48, minimum 42; calm; rain, .04; fair.

Temperature

	Max.	Min.
Victoria	47	42
Nanaimo	46	..
Vancouver	46	44
New Westminster	45	42
Kamloops	40	24
Prince George	44	36
Spokane	36	24
Los Angeles	70	52
Penticton	43	30
Vernon	39	30
Kaslo	38	30
Nelson	36	31
Cranbrook	36	22
Saskatoon	32	12
Calgary	46	24
Edmonton	40	20
Prince Albert	28	14
Swift Current	42	16
Moose Jaw	41	25
Qu'Appelle	36	24
Regina	29	7
Winnipeg	20	14
Toronto	30	..
Ottawa	12	..
Montreal	12	..
St. John	12	..
Halifax	30	..
Dawson	10	4

Forecast

Victoria and vicinity for 36 hours ending 5 p.m. Saturday: Light to moderate winds, generally fair and mild.

KIRK'S WELLINGTON

has stood the long test—the hardest test of all—and has stood it better than any other Coal.

KIRK'S WELLINGTON

started over 40 years ago, and year by year, during that time, its sales have increased until to-day, KIRK'S WELLINGTON is Victoria's most popular Coal.

"Does Last Longer"

Kirk Coal Co. Ltd.

1224 Broad St. Phone G-3241

BLANK BOOKS

carried in stock or made up to your order.

Christmas Cards, Lett's Diaries

SWEENEY-McCONNELL Ltd.

Phone G arden 2412 1012 Langley St.

Gift Stationery Boxes

The Ideal Present—At Prices to Suit All

The Latest Society Lines, Made Up Exclusively by Leading Paper Makers, Only Carried in Stock

See Our Wonderful Window Display and Come In and Inspect

LITCHFIELD'S LIMITED

BOOKSELLERS AND STATIONERS

1109 Government Street Royal Bank Opposite

Other People's Views

Letters addressed to the Editor and intended for publication must be short and legibly written. The longer an article the shorter the chance of insertion. All communications must bear the name and address of the writer, but not for publication unless the writer wishes. The publication or rejection of articles is a matter entirely in the discretion of the Editor. No responsibility is assumed by the paper for the preservation or return to the writers of communications submitted to the Editor.

FAIR TAXES ON LAND WANTED

To the Editor:—Why should we owners of small lots be required to pay on an assessed value of double what the land is worth or would fetch, i.e., $800 for a market value of $400; taxes $40 instead of $30?

Also is it equitable to have to pay full taxes on land unoccupied or even fenced, over which people can make short cuts? One-half rate for such would be fair.

Now that candidates are before us for the City Council we would like to know if any of them are prepared to champion our rights. There are some hundreds of such voters waiting.

SUBURBAN.

249 Wildwood Avenue, Victoria, B.C., December 4, 1930.

A LADY CANDIDATE

To the Editor:—After much persuasion, Mrs. M. J. Roberts, Michigan Street, is allowing her name to be brought before the municipal voters of the city for the position of alderman at the coming election. Mrs. Roberts is an old-time resident of the city, having resided here for more than thirty years, in which time she has seen many ups and downs, having been twice widowed, but withal she has bravely and wisely overcome the hard knocks, and always taken a very keen interest in civic affairs. Few citizens have as wide and intelligent a grasp of civic matters as she, and if elected she is in a position to devote time and ability to assist in the governing of the city wisely and well as much as any alderman can do who has his heart and mind in the work.

Mrs. Robert is keenly interested in women's work for the good of humanity, having for fifteen years been a member and official of the Jubilee Hospital women's auxiliary, at the present time being an officer of that society.

SUPPORTER.

UNEMPLOYMENT

To the Editor:—I think there are a few items that should be brought before the public of Victoria. The unemployed married men, I believe are receiving from two to three days' work a week. The city is employing about fifty single men a week cutting cordword at $2 a cord and $1 a day deducted for board. The average single man makes from $3 to $5 a week clear money. When his week is up he comes into town if he has made $5 he has to pay $3 to his landlady for his room rent. He now has $2 left to live on for the following week, and as the wood camp only takes fifty men at a time, what are the other unemployed single men doing? Not living, but in plain words merely existing. Other single men who, having failed to pass the blood test, are being put to work at Beacon Hill Park, five days a week, receiving the huge sum of $7 or $1.45 a day, while other unfortunate men are receiving meal tickets and have to walk to the Old Men's Home to get their meals. There are many single men in the city to-day who do not know where they are going to get their next meal or where they are going to get a place to sleep. Cannot something be done to help the single man? A little over three weeks to Christmas and the unempolyed are walking around without a dime in their pocket. If the city cannot see their way clear to start some work for the single man, why not try at least and give the single men one week's work before Christmas. At least let him have the chance of earning a few dollars before Christmas.

UNEMPLOYED SINGLE MAN.

TOPAZ AVENUE PARK

To the Editor:—On July 2, 1929, the Victoria City Council set aside by by-law a parcel of land facing on Quadra Street and also on Topaz Avenue for park or playground purposes, same to be known as Topaz Avenue Park property, but no improvement of any kind have been carried out on the property up to the present time.

This district accommodates a rapidly growing number of residents, and does not now have any playground facilities, the nearest playground being at Central Park which does not serve, nor cannot possibly properly serve the northe end of the city, and which is so far removed from this part of the city that parents in the district hesitate to send their children (especially the smaller ones) there to play.

It is noted that considerable expenditures have been and are being made, and are contemplated, in respect of other park areas mainly for the benefit of grown-ups, and it seems only reasonable to suggest that the council make a modest expenditure for the benefit of the children in particular (not the older people) by providing for the grading and surfacing of a small portion of the Topaz Avenue Park property as a first step towards the proper fulfilment of the purposes for which the land was set aside.

With the unemployment conidtions that are facing the city in general surely some of the labor could be used upon this very necessary improvement.

For the benefit of the residents of that district the writer woud state that copies of a petition are on hand at Peacock's Grocery Store, Finlayson Street, and at Napper's Grocery Store, Quadra Street, also at Hillside Pharmacy, 2667 Quadra Street, at which places they can sign same.

This petition for the improvement of the Topaz Avenue Park has been heartily approved and endorsed by the Quadra School Parent-teacher Association.

P. E. GEORGE,
3171 Mars Street.

WANTED

Purchasers of Rough and Dressed Lumber, Mouldings, Laminex Doors, Gyproc Neverot Shingles, Peerless Fixtures

One Hundred Men and a Well-equipped Sawmill and Factory at Your Disposal

THE MOORE-WHITTINGTON LUMBER CO. LTD.

2614 Bridge Street Victoria, B.C. Phone E 2911

DAVID SPENCER LIMITED

Meats-Provisions-Delicatessen

SATURDAY VALUES—CASH AND CARRY

Spencer's Dependable Bulk Butter
Not Packaged Before Being Sold

Fresh Creamery Butter, lb., 34¢; 3 lbs. for $1.00
Finest New Zealand Butter, lb., 35¢; 3 lbs. for..$1.03
Pure Lard, 2 lbs. for 33¢; Flakewhite, lb.....18¢

Fresh Eggs, Extras, dozen, 52¢; Firsts, dozen.....48¢

Spencer's Own-cured Smoked Meats Are Better

Sovereign Hams, whole, lb., 30¢; Shank half, lb....30¢
Picnic Hams, lb., 21¢; Cottage Rolls, lb.....31¢
Peamealed Back Bacon, 1 to 3 lbs., lb.....35¢
Sliced Unsmoked Bacon, lb. .....38¢
Ayrshire Backs, lb. .....40¢
Sliced Back Bacon, lb., 45¢; Ayrshire Ham, lb.....40¢

Mild Cheese, lb., 23¢; Casino Loaf Cheese, lb.....29¢

Sweet Mustard, Sweet Mixed Pickles, pint .....30¢
Large Dills, 6 for 25¢; Queen Olives, pint.....30¢
Libby's Mincemeat, lb., 18¢; Choice Mincemeat, lb., 15¢
Sliced Baked Ham, lb., 55¢; Boiled Ham, lb.....53¢
Sliced Corned Beef, lb., 29¢; Veal Loaf, lb.....29¢

MEATS—AS CUT IN CASE

Small, Firm Grain-fed Pork

Shoulders, lb., 18¢; Butts, meaty, lb. .....22¢
Loins, 2 to 4 lbs., lb., 25¢; Legs, foot off, lb. .....23¢
Pork Steaks, lb., 22¢; Loin Chops, lb. .....25¢

Prime Steer Beef

Blade Bone Roasts, lb., 10¢; Cross-rib Roasts, lb.....13¢
Sirloin Tip Roasts, lb., 18¢; Rump Roasts, lb.....21¢-19¢
Rolled Pot Roasts, lb., 18¢; Rolled Ribs, lb.....20¢
Round Steak, lb., 19¢; Sirloin Steak, lb. .....25¢
Oxford Sausage, lb., 11¢; Mince Steak, lb. .....13¢

New Shipment Young New Zealand Mutton

Shoulders, lb., 12¢; Legs, whole, 7 to 9 lbs., lb.....23¢
Breasts, lb., 12¢; Legs, butt half, lb. .....23¢
Rib Chops, lb., 18¢; Loin Chops, lb. .....25¢

2¢ a lb. Off Cash and Carry Meats Between 9 and 10 a.m.
Shop in This Hour and Save

REGULAR COUNTER—DELIVERED

Prime Steer Beef Cut the Spencer Way

Porterhouse Roasts, full tenderloin, cut short, lb.....32¢
T-bone Roasts, lb., 28¢; Prime Ribs, short, lb. .....25¢
Sirloin Tip Roasts, lb., 25¢; Rump Roasts, lb. .....23¢
Round Steak, lb., 22¢; Sirloin Steak, lb. .....30¢

1,000 lbs. Loins and Fillets Grain-fed Pork

Fillet Roasts, well trimmed, little bone, lb.....29¢
Centre-cut Loins, rind off, lb. .....29¢
Pork Chops, lb., 30¢; Spare Ribs, lb. .....22¢

Choice Quality Local Lamb

Shoulders, lb., 20¢; Legs, half or whole, lb.....29¢
Lamb Steaks, lb., 30¢; Lamb Stew, lb.....15¢
Lamb Liver, lb., 25¢; Lambs' Tongues, lb.....25¢
Milk-fed Roasting Chicken, 5 to 7 lbs., lb.....35¢
Milk-fed Fowl, 3 to 4 lbs., lb., 27¢; 5 to 6 lbs., lb.....30¢

All Poultry Drawn and Trussed Ready for Oven

Spencer's Sausage for Sunday Breakfast

Little Pig Pure Pork, lb., 25¢; Tomato Pork, lb.....25¢
Country Style, lb., 25¢; Cambridge, lb.....23¢

Groceteria Specials--Cash and Carry

Beaver Pastry Flour, 7s, per sack .....29¢
Wagstaffe's Cut Mixed Peel, ½-lb. carton .....10¢
Heinz Spaghetti and Cheese, small, per tin.....10¢
Black Figs, 3-lb. bag .....25¢
Santa Clara Prunes 80-90s, 25-lb. box $1.25
Ogilvie's Oats with China, per carton .....22¢

Peek Frean's Vita-Weat Biscuits
(The new Health Crispbread)

2 packets for .....55¢
Sair Dates, 2 lbs. for .....15¢
Almond Paste, per lb. .....44¢
Eagle Lobster, ¼s, per tin .....16¢
Singapore Sliced Pineapple, 3 tins for .....25¢
Davis Gelatine, per packet .....16¢
Australian Sultanas, per lb. .....9¢
Australian Currants, per lb. .....12¢
Orchard City Peas, No. 5, 2 tins for.....19¢
Corn, 2s, 2 tins for .....25¢
Libby's Sliced or Halves Peaches, 2s, per tin .....20¢
Jello, 3 packages for .....20¢
Royal Crown Soap, per carton of six.....23¢
King Beach Assorted Jams (except strawberry and blackcurrant), per tin, 4s .....49¢
Spencer's Plum Jam, 4s, per tin .....39¢
Ripe Olives, 6-oz. tins, 2 for .....25¢
Ripe Olives, 9-oz. per tin .....20¢

Bakery Specials for Saturday

Large Apple Pies ..... } Each 20c
Fresh Jelly Rolls .....

Chocolate Cup Cakes ..... } 20c Dozen
Spiced Cup Cakes .....
Currant Cup Cakes .....

McLean's Special Layer Cakes, Lemon, Pineapple or Chocolate. Each 35c

Sultana Loaf Cakes ..... } Each 25c
Madeira Loaf Cakes .....

Crumpets, fresh daily. Per packet 15c

ADVERTISE IN THE VICTORIA DAILY TIMES

Buy Christmas Seals and Fight Tuberculosis

The Sale of TB. Seals IS IMPORTANT---

because its purpose is to combat a dreadful disease. Buy Seals for all your Christmas letters and packages.

KIWANIAN BILL MAYNARD

Colds Can Be Prevented By Keeping Your Feet Dry

Maynard Shoe Store

649 YATES STREET PHONE G 6514

In This Fight Against Tuberculosis You Are Giving Valuable Aid to Your Country

KIWANIAN NORRIE

NORRINGTON'S

Bakery & Confectionery

Phone G 3041 1029 Cook Street

Help Fight Tuberculosis—Buy Christmas Seals

S. J. Curry & Son

Morticians and Funeral Directors

To a Discriminating Public Our Service Promptly, Courteously Efficiently and Economically Rendered, Is Worthy of Your Confidence

KIWANIAN HARRY CURRY

Office and Chapel 980 Quadra Street — Phone G 5512 Day or Night

BUY CHRISTMAS SEALS AND HELP FIGHT TUBERCULOSIS

KIWANIAN C. W. PANGMAN

BANK OF TORONTO

"The Bank for Savings"

HELP STAMP OUT TUBERCULOSIS

BUY CHRISTMAS SEALS

KIWANIAN JOHN B. TROTTER

METROPOLITAN STORES LIMITED

BUY TUBERCULOSIS SEALS

VICTORIA KIWANIS CLUB

Assisted by
CANADIAN TUBERCULOSIS ASSOCIATION
in
1930—CHRISTMAS SEAL SALE—1930
STAMP OUT TUBERCULOSIS

G. Herb Stevens, President
Donald McAdie, Vice-president
F. Brooke Stephenson, Past President
Frank Jordan, Treasurer
Harold M. Diggon, Dist. Governor-Elect
Walter M. Walker, Secretary

DIRECTORS:
W. Ellis Brown — J. Walter Duncan
Ernest H. M. Foot — Dr. H. H. Hare
Kenneth Ferguson — Darrell W. Spence
Will A. Luney

Dear Sir or Madam:

The Kiwanis Club of Victoria again makes its annual appeal to you to purchase Seals for your Christmas parcels and letters. The proceeds from the sale of these Seals will be used in the fight against Tuberculosis. Your response to previous appeals has been very gratifying, and we respectfully request that you will continue your interest and practical support.

The funds received will be allocated as follows:—
75% for Tuberculosis work in our city.
15% to the Tranquille Tuberculosis Society.
10% to the Canadian Tuberculosis Society.

The Kiwanis Club has engaged a special graduate nurse, whose full time is devoted to Tuberculosis work in this city. This nurse is under the guidance and direction of the Victorian Order of Nurses and excellent results are being obtained.

The Seals enclosed are 1c each, or $1.00 per sheet of 100. Should you feel when sending your remittance that you can spare more than the amount stated, we shall be very grateful. Will you please forward your contribution in the enclosed stamped addressed envelope now. Remember, every Seal purchased helps in the fight against the dread disease.

Further Seals can be purchased from the office of the Secretary of the Victoria Kiwanis Club, Mr. Walter Walker, 1423 Douglas Street, Telephone G arden 3412.

Yours sincerely,

VICTORIA KIWANIS CLUB,

G. H. Stevens, President.

Use These Seals on All Your Christmas Parcels and Mail.

BUY CHRISTMAS SEALS

To Help Fight Tuberculosis

and Render Service by Helping a Service Organization

KIWANIAN DARREL SPENCE

Toggery Shop

We Have Seals for Sale

When a Feller Needs a Friend

WHEN YOU

BUY CHRISTMAS SEALS

You Are Rendering a Real Service to Humanity

KIWANIAN

Fred M. McGregor

BUY SEALS

The HART Aero-flame

Oil Heat At Its Best

Silent---Odorless
Clean---Efficient

McDOWELL & MANN

KIWANIAN C. J. McDOWELL

PLUMBING—HEATING—OIL BURNERS

BUY SEALS

Headquarters for

CHRISTMAS CARDS and GIFTS

PERSONAL CARDS—Every One a Gem of Artistic Excellence—Produced on Shortest Notice

GENERAL GREETING CARDS—For Every Occasion—Marvelous Selection

GRAND CALCULATION CONTEST
FRIGIDAIRE
(Value $395)
To be Given Away
One Contest Coupon With Every 50c Cash Purchase

GIFTS
FANCY STATIONERY (Initial Free on Orders Value $1.50 Up)
FOUNTAIN PENS
EVERSHARP PENCILS
ENGLISH LEATHER GOODS
CALENDARS, Etc.

DIGGON'S LTD.

1208 Government Street — Phone G arden 8194

Aid in the Fight Against Tuberculosis

YOUR $1.00 WILL HELP

KIWANIAN ALEX. McLENNAN

VANCOUVER DRUG CO. LTD..

1101 DOUGLAS STREET — EMPIRE 2331

IN THE MATTER OF FUNERALS we have won the public's confidence by fair prices and a mannerly method of conducting our business. Let us take charge of the Funeral Service and no disappointment will result.

Thomson & Fetterly Funeral Home

Phone G 2612 — 1625 Quadra Street

Help the Good Work of the Canadian Tuberculosis Society by Using Christmas Seals on Your Gift Packages

KIWANIAN JACK MACFARLANE

MacFarlane Drug Co.

1327 DOUGLAS STREET — GARDEN 1511

Help Fight Tuberculosis by Buying Christmas Seals

KIWANIAN JAMES M. LITTLE

LITTLE & TAYLOR, Jewelers

Agents for Rolex Watches

1209 DOUGLAS STREET — PHONE G 5812

BUY YOUR SEALS NOW!

The Royal Bank of Canada

KIWANIAN G. H. STEVENS, Manager

Personal and Societies

Kirkham's Money Savers

Goods Delivered at Carry-away Prices. Note the Specials

Fancy Quality Australian Golden Seedless Raisins, 3 lbs. ....29¢

Reception Pure Strawberry Jam, 4-lb. tins .....49¢
Sweet Preserved Plums Largest tins, 2 for .....29¢
Robin Hood Rapid Oats Large cartons .....20¢
Dishco Sliced Pineapple 3 large tins .....29¢
Blue Ribbon Tea 44¢ or 3 lbs. for $1.30
Wild Rose Pastry Flour 10-lb. sacks .....43¢
Icing Sugar, 3 lbs. .....23¢
Soft Brown Sugar, 4 lbs...24¢
Small White Beans, 4 lbs. 25¢
Pearl Barley, 4 lbs. .....25¢

Millionaire Club Tiny Sardines. Very choice, 2 tins .....29¢

Ready Cut Mixed Peel, lb. 18¢
Glace Cherries, lb. .....39¢
Almond Paste, lb. .....40¢
Shelled Walnuts Fresh, sweet pieces, lb. ..29¢
Crystalized Ginger, lb. ....22¢
Heinz Pure Tomato Ketchup 2 large bottles .....45¢
Imported Dutch Cocoa 2 lbs. for .....25¢
Aylmer Canned Peas Size 5, 3 tins .....29¢

Furoca Crab. Finest large claw meat. Reg. 35c tins ....29¢

Dawe's High-class Floor Wax 1-lb. tins .....39¢
Fels Naptha Soap 10-bar cartons .....69¢

Jiff Soap Flakes Large cartons 18c
Royal Crown Cleanser 2 packages for 13c
Big Bath Toilet Soap 4 large cakes 23c

Rich Assorted Biscuits, regular 35c lb., for .....25¢

Fresh-made Red Arrow Crackers 3-lb. wood box, each ....49¢
Hand-rolled Chocolates 4-lb. fancy box for....$1.00
Xmas Hard-boiled Mixed Candy 2 lbs. for .....25¢
Toasted Marshmallows Fresh-made. Special, lb...25¢
Pure Gold Chocolate Buds Regular 50c lb., for .....35¢
Jellies and Creams Assorted, special per lb...20¢

Sweet Navel Oranges. Regular 35c. Per dozen, 25¢; 3 dozen for 69c
Fine King Apples. Per box $1.27

New Dates, 3 lbs.....23¢
Nice Juicy Lemons Per dozen .....15¢
Crab Apples, 7 lbs.....25¢
Australian Oranges Per dozen .....20¢
Frozen Loganberries Pail .....25¢
Jamaica Oranges, dozen...47¢
Jap Oranges, box.....85¢
New Mixed Nuts, lb.....25¢
Florida Grapefruit, 3 for..25¢
California New Cluster Raisins Per box .....17¢

New Smyrna Layer Figs. Per lb. 18¢; 2 lbs. for 35c
Imported Head Lettuce. Each 5c

Fresh Sprouts, 3 lbs.....25¢
Fresh Carrots, 13 lbs.....25¢
Sweet Potatoes, 4 lbs.....25¢
Fresh Celery .....10¢
Good Local Potatoes 12 lbs. for .....25¢ Per sack $1.65
Good Swede Turnips 10 lbs. for .....25¢

CARILLON CHEESE DEMONSTRATION

Delicious Flavor and Soft for Spreading

Special ½-lb. package 19c
Special 1-lb package 36c
Special Bulk, per lb. 33c

Mild Sugar-cured Breakfast Bacon (piece cut) per lb. 35¢
Cottage Rolls, per lb. ....30¢
Picnic Hams, per lb. .....20¢
Extra Choice Home-cooked Ham Sliced, per lb. .....50¢
Mild Sugar-cured Ham Sliced, per lb. .....40¢
Very Mild Cheese, per lb. ..25¢
Domestic Shortening 2 lbs. for .....35¢
Home-cooked Corned Beef Sliced, per lb. .....25¢

Reception Pure Fruit Mincemeat ..... 2 lbs. for 35c
De Luxe Quality Mincemeat ..... 2 lbs. for 25c

Finest Selected Creamery Butter, per lb. .. 38c 3 lbs. for $1.12
Extra Choice New Zealand Creamery Butter Per lb. ..... 37c 3 lbs. for $1.09

SAVE MONEY ON YOUNG PORK, FRESH KILLED VEAL AND BEEF—BUY YOUR CHOPPED SUET NOW, WHILE WE HAVE IT. Per lb. 20¢

New South Wales Lamb
Shoulders, lb .....18¢
Loins, lb. .....22¢
Legs, lb. .....28¢
Young N.S.W. Mutton
Shoulders, lb. .....12¢
Loins, lb. .....15¢
Legs, lb. .....22¢
Dressed Rabbits, each.....45¢
Boiling Fowl, lb.....24¢
Beef Sausage, 2 lbs for.....25¢
Pork Sausage, 2 lbs. for.....45¢
Grain Fed Pork
Shoulders, lb.....15¢
Loins, lb.....25¢
Legs, lb.....24¢
Fresh Killed Veal
Shoulders, lb.....15¢
Legs and Rumps, lb.....25¢
Stewing Veal, lb.....10¢
Choice Quality Beef
Prime Ribs, lb.....20¢
Rump Roasts, lb.....25¢ and 20¢
Pot Roasts, lb.....12¢
Boiling Beef, lb.....10¢

Fresh Filleted Cod, 2 lbs. for 25c
Small Cod, 2 to 4 lbs. Take the whole fish. Per lb.... 9c

H. O. KIRKHAM & CO. LTD.

612 Fort Street

NEW TELEPHONE NUMBERS

G8131 Groceries (3 Phones) G8135 Meats, Fish, Provisions (2 Phones)
E8031 Fruit E0251 Office and Delivery Inquiries

SMALL'S BAKERY

3 Stores for Your Convenience

641 FORT 1513 DOUGLAS 754 YATES

Watch Our Window for Daily Specials

ADVERTISE IN THE VICTORIA DAILY TIMES

PIONEERS TALK OVER INCIDENTS OF EARLY DAYS

Mrs. R. I. Bentley of Victoria and Mrs. H. K. Andrew of Vancouver Reminiscent

Vancouver, Dec. 5.—A total of 130 years in British Columbia is the record of two pioneer women, who, one day recently reminisced over their tea cups at the home of Mrs. George Storey 3060 West Fifth Avenue.

Mrs. Helen K. Andrew, who went to Victoria sixty-five years ago as a little girl of eleven, now makes her home in the city with her daughter, Mrs. Storey.

VICTORIA NATIVE DAUGHTER

Her cousin, Mrs. R. I. Bentley, daughter of the late Rev. Charles Woods, principal of the first boys' school in Victoria, was born in that city sixty-five years ago. She is a frequent visitor here.

Seated before a cheery log fire they recalled days before telephones, street cars, automobiles and electricity had turned the world into a place of bustle and noise. Moving through the tales they told were cheery, courageous, hard-working pioneers, the women making their own bread and candles and vinegar.

UNDER CARE OF BISHOP MILLS

Quite vividly Mrs. Andrew recalled her trip from Ireland to Victoria with her sister in 1865. The little girls were coming out to join their parents, Richard and Ann Woods, who, in 1860 had made the trip via Cape Horn with their two eldest daughters and their delicate baby son. The latter, Edward Woods, is now a husky man living in Salmon Arm, B.C.

Mrs. Andrew and her sister were placed under the care of Bishop Hills, who was returning to Victoria from England with his bride. While the bride wept at leaving her home and friends, the little girls, agog with excitement over the trip, regarded her with amazed wonder. To them it was just a wonderful adventure.

CAME VIA PANAMA

Unlike their parents they made the trip by way of Panama. From England they traveled on a little boat called the Shannon to Jamaica. From there the Solent carried them to Panama.

The queer train, no bigger than a modern street car, which took them across the Isthmus, is still recalled by Mrs. Andrew, who laughingly declared it was so slow the passengers frequently got out and walked behind it.

STUCK IN MUD

Up the Pacific Coast as far as San Francisco they came on the Golden City and then another change was made to the Sierra Nevada, which brought them to Portland.

A muddy little town of only a few houses is Mrs. Andrew's recollection of Portland, and Bishop Hills, who was scheduled to preach while the boat lay in dock, was stuck in the mud on his way to the church.

Richard Woods, Mrs. Andrew's father, was registrar of the court in Victoria.

Both Mrs. Andrew and Mrs. Bentley were pupils at Angela College, where many of the daughters of British Columbia's earliest pioneers were taught manners and their letters at the same time.

ROMANTIC WEDDING

"Little girls were taught to act as though they had only one leg with their feet attached to it in those days. Apparently even anatomy has changed because now little girls certainly have two legs and use them both."

Mrs. Andrew recalled the romantic marriage of her sister in 1868 to the Rev. Mr. Tomlinson, a medical missionary at Naas, above Prince Rupert.

While an Indian canoe, manned by seven natives and with one native woman, waited to take the sixteen-year-old bride and her husband to the north, a formal and quite elaborate wedding ceremony was being performed in the cathedral with eight bridesmaids in attendance. Dean Cridge officiated.

MRS. POOLEY BRIDESMAID

Mrs. Pooley, mother of Hon. R. H. Pooley, was one of the little attendants, as were both Mrs. Andrew and Mrs. Bentley, the latter a little tot of three.

The girl bride, her husband and their natives were nearly murdered by hostile Indians en route to Naas, though the plucky girl never let her family know of the incident until a great many years later. It was an exciting trip altogether and took two weeks.

This and many other tales of early days in British Columbia were recalled by Mrs. Andrews and Mrs. Bentley. Among the incidents which stand out in Mrs. Andrew's mind is the Vancouver fire which she came down from Hastings in a boat to view.

Ladies' Auxiliary F.O.E.—The ladies' auxiliary F.O.E. will hold a silver tea and home cooking and fancy work stall in the Eagles' Hall, Government Street, to-morrow afternoon from 2 o'clock. Pupils of Mrs. Hudson will entertain with dancing, Mrs. Bertuccia being at the piano. Everyone will be welcome.

PIMPLES

Every pimple that mars your beauty is a discharge of poisonous matter. Take NATURE'S REMEDY—NR—and rid your system of poisonous matter in the natural manner. Quite often pimples are the simple sign that your system needs this mild, safe, vegetable laxative to help it. Get a box at your druggist's, 25c; try it and look for remarkable results.

Mild—Safe—Purely Vegetable

NR *Tonight—Tomorrow Alright*

Nature's Remedy NR-TABLETS-NR

TUMS *for the tummy!* Quick relief for sour stomach, acid indigestion and heartburn. Tums are antacid. Only 10c.

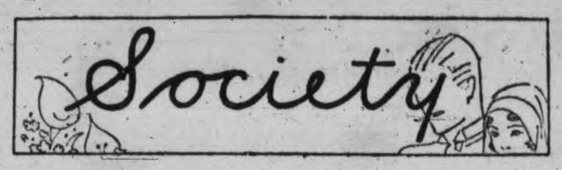

Mrs. M. P. Gordon has removed from the Guest House, Oak Bay, to the Seacroft Apartments.

* * *

Mr. and Mrs. J. H. Taylor were hosts last evening at a dinner party at their home on Linden Avenue.

* * *

Mr. J. P. West, of Seattle, is visiting in Victoria as the guest of his parents, Mr. and Mrs. L. M. West, Easter Road.

* * *

Mrs. H. J. Schramli, of the "Old Pekin Shop" Fort Street, who has been spending the last few days in Vancouver, returned to Victoria last evening.

* * *

Mr. and Mrs. R. A. Wootton, formerly Miss May Goff, returned to Victoria yesterday afternoon on the R.M.S. Niagara after a honeymoon trip to Honolulu.

* * *

Mrs. Maude Allingham Dunsmuir was the guest of honor at a dinner party given by Mr. and Mrs. Herbert J. Wilson in the Princess Charlotte dining room at the Empress Hotel yesterday evening.

* * *

Mr. and Mrs. James Barlow, of the Bell Apartments, Cook Street, are receiving congratulations on the twenty-fifth anniversary of their wedding. They were married in the Reedyford Wesleyan Church at Nelson, Lancashire, England, on December 2, 1905.

* * *

Mrs. M. B. Isaacs and her son, Mr. Irwin Isaacs, who have been occupying "Aloha," Landsdowne Road, Uplands, the residence of Mr. and Mrs. C. H. Carpenter, have now taken up their residence at the Oak Bay Hotel. Mr. and Mrs. Carpenter are residing in California.

* * *

Miss Janet Pearce entertained the members of the bridge club of which she is a member last evening at her home on Oscar Street. The members included Miss Kathleen Bone, Miss Una Robertson, Miss Bird Luney, Miss Kitty Dawes, Miss Helen Mawhinney, Miss Doris Danes and Miss Beatrice Hicks.

* * *

Mrs. W. A. Gourlay entertained at the tea hour this afternoon at her home on Granite Street, Oak Bay, in honor of her sister, Mrs. Sherwood Herchmer, of Fernie, who is her guest. At the tea hour, Mrs. Gourlay was assisted by Mrs. Tonkin of Salt Lake City and Miss Alexander, who presided at the tea table.

* * *

Dr. and Mrs. Robert Coffee of Portland, who have been spending a few days in Victoria as guests at the Empress Hotel, left last night for their home in Oregon. While here, the members of the Victoria Medical Society tendered Dr. Coffee a dinner party and yesterday Dr. and Mrs. Walter Bapty entertained at their home on Pemberton Road at a luncheon party in honor of Dr. and Mrs. Coffee.

* * *

Mrs. E. G. Prior, St. Charles Street, was hostess with three tables of bridge and mah jong on Wednesday afternoon, with additional guests for tea, in honor of Mrs. Arthur Kohl, who has recently returned from Europe, and in farewell to Lady Barnard, who is shortly leaving with Sir Frank to spend the remainder of the winter in California. Mrs. Prior also entertained yesterday afternoon with three tables of bridge.

* * *

Mr. and Mrs. Alex. Gillespie entertained last evening at a dinner party at her home on Fairfield Road complimentary to their son-in-law and daughter, Lieutenant-Commander G. B. Barnes, R.C.N., and Mrs. Barnes, who left this afternoon for the mainland en route to Halifax where Lt.-Commander Barnes has been appointed first lieutenant on H.M.C.S. Champlain in succession to Lieutenant-Commander C. D. Donald, who will return to Esquimalt station.

* * *

A very successful shower was held at the home of Mrs. Joyce, Caledonia Ave., Tuesday evening for the bazaar of Purple Star, L.O.B.A. A very pleasant evening's entertainment was given by the following artists: Mrs. Chappel, recitations; Miss Olive Edmonds, song; guitar selections by Messrs. Smith and Love, and an exhibition of magic by Frank Merryfield. The guessing contest was won by Mrs. Smith and the tombola by Mr. Merryfield and Mrs. Walker. Dainty refreshments were served by the hostess, assisted by Mrs. Edmonds and her able committee.

* * *

Mr. Edward E. Dent and Miss Blanche Dent, of 1829 Lillian Road, entertained at dinner recently, when they had as their guests Mr. and Mrs. James Barlow, who are celebrating their silver wedding anniversary, and Miss Connie Barlow. During the evening the happy couple were surprised by the visit of the Fairfield United Church Choir, of which they are members. On behalf of the choir, the president, Mrs. W. C. Warren, presented Mrs. Barlow with a silver cheese and cracker dish and Mr. Barlow was the recipient of a substantial gift presented by Mr. Mark Campbell. Among those who helped to make the evening a happy one were Mr. and Mrs. Joseph Knight, Mr. and Mrs. Mark Campbell, Mrs. E. Woodward, Mrs. W. C. Warren, Miss Olive Campbell, Miss Eva Dunn, Miss Helen Stout, Miss Connie Barlow, Misses Blanche and Myrtle Dent, Miss Helen Warren, Mr. and Mrs. Barlow, Mr. Dent, Mr. L. Abbott, Mr. E. Hardisty, Mr. E. Berry, Messrs. R. G. Warren and Major W. Harry Watts.

Miss E. Perry of Vancouver is a visitor in Victoria and is the guest of Mr. and Mrs. J. A. McAllister, Craigflower Road.

* * *

Mrs. W. H. Munsie and Miss Betty Munsie of Shawnigan Lake left this morning for Vancouver to spend the week-end there as the guests of friends.

* * *

To celebrate the twenty-fifth anniversary of their wedding day, Mr. and Mrs. C. W. McAllister were hosts last evening at a delightful reception and dance in the New Thought Hall, Fort Street. Mr and Mrs. McAllister, formerly Bertha Milliman, were married in Vancouver twenty-five years ago and a year later came to Victoria and established the Royal Dairy, of which they are still the proprietors. For the occasion Mrs. McAllister wore a gown of black velvet. The hall was attractive with lights screened with pink and silver streamers, and the corner of the hall where Mr. and Mrs. McAllister stood to receive the guests, was transformed into a drawing room, with rugs, palms, and autumn flowers. Mrs. Evelyn Holt's orchestra supplied the dance music. The supper table was attractive with silver baskets filled with pink chrysanthemums and was centred with a handsome three-tier wedding cake, which was cut by Mrs. McAllister. Among the many guests present were members of their family, the Misses June and Sheila McAllister and Master Archie McAllister; Mr. and Mrs. Charles Hopper, Mr. and Mrs. R. Hibberson, Mrs. Annie Hibberson, Mr. and Mrs. J. McAllister, Miss McAllister, Miss Winterbottom, Mr. and Mrs. G. Stott, Mr. and Mrs. H. Catterall, Mrs. and Mrs. W. E. Oliver, Mr. and Mrs. A. H. Lofts, Miss Lofts, Mr. and Mrs. W. N. Lenfesty, Mr. and Mrs. R. Roff, Mrs. James Baker, Mrs. J. Clarke, Mr. and Mrs. W. H. Sledge, Mr. and Mrs. A. Wood, Miss Rodger, Mr. Hoskins, Mr. and Mrs. W. Lillie, Miss A. Reid, Mr. and Mrs. Cremer, Mr. and Mrs. T. Bailey, Mr. and Mrs. W. T. M. Barrett, Miss Mary Piercy, Mr. and Mrs. Horace Gladding, Mr. and Mrs. R. H. Speck, Mr. and Mrs. Foxall, Mr. and Mrs. Percy Pitt, Mr. and Mrs. L. Mackenzie, Mr. and Mrs. W. Mathieson, Mr. and Mrs. Peter Schmelk, Mr. and Mrs George Grant, Captain and Mrs. Warren and family, Mr. and Mrs. A. E. Evans, Mr. and Mrs. J. Riddle, Mr. and Mrs. D. Corbett, Mr. and Mrs. R. K. Wood, Mr. and Mrs. J. Williams, Mr. and Mrs. J. Johnstone, Mr. and Mrs. A. Steers, Mr. and Mrs. H. Higgins, Mr. and Mrs. F. O. Morris, Mr. and Mrs. P. Brook, Mr and Mrs. W. Davidson, Mr. and Mrs. J. Lenn, Mr. and Mrs. A. Hood, Mr. and Mrs. J. W. McNeill, Mr. and Mrs. J. Mackay, Mr. and Mrs. J. Barlow of Bamberton, Mrs. W. Miller, Miss E. Ford, the Misses I. and E. Mesher, Miss Ida McAllister, Miss W. Webster, Miss E. Perry of Vancouver, Miss Longley, Miss H. Somerville, Mrs. Ringshaw, Mrs. A. B. Armstrong, Miss E. Barlow, Mr. H. Ella, Mrs. McCulloch, Mr. W. Ford, Mr. W. McCulloch, Mr. E. Halzor, Mr. M. Mackay, Mr. J. Barlow, Mr. J. Wilson, Mr. E. Cassidy, Mr. Pat Thompson, Mr. George Osborne, Mr. R. Trevitt, Mr. Ali Lemm, and others.

RECITAL TO-NIGHT FOR BOY SCOUTS

To-night's recital at the Empress Hotel at 8.30 o'clock will be under the patronage of His Honor the Lieutenant-Governor and Viscount Colville of Culross, Provincial Commissioner of Boy Scouts. Mrs. Sydney Oliver and Comtesse Jean de Suzannet will contribute vocal solos and duets, assisted at the piano by Miss Eileen Dumbleton, and instrumental numbers will be played by the Spencer trio. The proceeds will be handed to the Third Victoria (St. Barnabas) Scouts and Cubs.

RADIO COOKING DEMONSTRATED IN NEW YORK

But Static Prevented Popping of Corn; Frozen Light Also Exhibited

New York, Dec. 5.—Radio cooking static made its first public appearance here yesterday. It interfered with popping a bag of corn in the presence of 1,200 diners at a luncheon of the New York Merchants' Association.

Just before the luncheon the radio cookstove was working perfectly, under direction of General Electric Company wizards. A test paper sack of corn, placed between two jars of ice water to make sure there was no warmth in the air, popped perfectly by the heat generated within the kernels by radio.

But at the luncheon in the expectant hush of the audience something went wrong. It was just what might be expected of static. No corn popped.

FROZEN LIGHT

Frozen light, one of the queer new discoveries of science, was also exhibited and worked perfectly.

This light was frozen into the surface of a mineral screen at Schenectady and brought to New York in a bottle of liquid air at 312 degrees below zero.

The screen, lifted up before the diners in darkness, was at first just a black blot. But as it thawed its face burst into all the colors of the rainbow, which chased one another across the surface in luminous billows.

"Mother" Jones Buried in Mount Olive Cemetery

Mount Olive, Ill., Dec. 5.—The last journey of Mary "Mother" Jones, firebrand of unionism, ended as she willed in this little southern Illinois mining community last night.

The special car bearing the body of "Mother" Jones, from Washington, D.C., arrived here shortly before 8 p.m. Hundreds of persons, members of labor organizations in Illinois, were at the station when the train pulled in. Some wept, others bowed their heads in reverence, as the band played "Nearer, My God to Thee."

Woman Renounces Title to Resume U.S. Citizenship

Detroit, Dec. 5.—Lady Amy Harrington, daughter of the late United States Senator James McMillan of Michigan and widow of the late Sir John Harrington, a colonel in the British army, yesterday renounced her title to resume her United States citizenship.

Although born in Detroit, she lost her United States citizenship upon her marriage in 1906.

St. Columba's W.A. — The St. Columba's Church branch of the W.A. will hold their annual meeting on Monday at 2.30 o'clock in Colquitz Hall. The election of officers for 1931 will take place.

Young Cooks In Novel Contest At Church Sale

Many young cooks participated in the novel contest staged in connection with the very successful Christmas sale of work held yesterday afternoon in the Bishop Cridge Memorial Hall under the auspices of the Church of Our Lord, Free Church of England (R.E.). In the cooking contest for girls under fifteen years of age, the first prize for plain cake was won by Miss Margaret Hughes; hot biscuits, Miss Kathleen Bowden; under twelve years, plain cake, Miss Aimee O. Heddle; second, Miss Margaret Barnes; hot biscuits, Miss Aimee O. Heddle and Miss Janet Marrion.

Reginald Hayward, M.P.P., formally opened the bazaar, paying tribute to the organizers and wishing them every success. Mrs. Hayward, who accompanied him, was presented with a beautiful bouquet by little Edith Mary Helmcken. The reception committee included Mrs. E. Heddle, president, Rev. A. de B. and Mrs. Owen, Mrs. Cran, Miss L. Macdonald, Mrs. Edith L. Higgins, Mr. T. H. Laundy and Miss Newberry.

A substantial sum was realized by the sale of the attractive wares at the following prettily-decorated stalls: Home-made candy, the Misses Murray, who made all the delicious candy and decorated the stall themselves: Fancy-work, Mrs. Newberry, Mrs. F. Shandley, Mrs. Taylor and Mrs. Zimmerman; plain sewing, Mrs. Pontifex, Mrs. H. Harman and Miss Hunt; novelties, Mrs. Abraham and Mrs. Hawthorne; home cooking, Mrs. Lupton and Mrs. Quayle; superfluities, Mrs. P. Shandley; fish pond, Mrs. White and Miss White; tea, Mrs. Monihan, Mrs. D. C. Hughes, Miss Raper, Miss Lloyd, Miss K. Monihan and Miss Laura Spotz; Christmas cards and calendars, Miss Aimee O. Heddle. The doll presented by Mrs. Ainslie Helmcken, was won by Mrs. Payne; the cake, by Mrs. Martin, and the buffet set by Mrs. Pontifex.

Missing Bride Is Found Only To Disappear Again

Toronto, Dec. 5.—Missing for six days, Mrs. H. G. Rorke, Hamilton nurse and bride of a few months, was found in a field at Humber Bay yesterday by a constable and placed aboard a bus bound for Hamilton, but again disappeared. She was preparing to leave for Winnipeg to join her husband.

"Mrs. Briggs's Poultry Yard" three-act comedy, under the auspices of the Axioms, First United Church, Tuesday, December 9, at 8.15 p.m. Proceeds for Christmas hamper work. Help us to help others. ***

Annual Christmas Sale now on, Victoria Sporting Goods, 1010 Broad. ***

RED TAG SALE

CIGARETTE CASES
Very nice thin style engine-turned Cigarette Cases—
Regular $3.00. Sale.....$1.95
Regular $3.75. Sale.....$2.45
Regular $5.50. Sale.....$3.75
Regular $7.50. Sale.....$4.95
The Very Thing

WATCH BRACELETS
New and up-to-date Metal Bracelets, to fit all modern wrist watches—
Values to $2.50. Sale.....99c
Values to $3.50. Sale.....$1.95
Values to $4.50. Sale.....$2.45

SPECIAL SATURDAY
AT 10.30 A.M.
The latest vogue in beauty makeup boxes for the dressing table. These handsome silver-plated Caskets contain rouge, powder, eyebrow pencil and lipstick. Regular $5.00. Saturday only, $1.95
A Limited Number Only

CAKE BASKETS
Silver-plated Cake Baskets with swing handles and engraved centres. Regular $5.00. Sale....$2.95

CHINA VASES
Decorated English China Vases—
Regular $1.50. Sale.....99c
Regular $2.00. Sale.....$1.25
These Vases come in four shades

MITCHELL & DUNCAN Ltd.
1127 Government Street JEWELERS Phone: G arden 4514

GIFTS—
English Leather Writing Cases
Traveling Sets
Etcht-Kraft Art Panels
Art Playing Cards—Novelties
Fancy Stationery in Gift Boxes

INITIALS IN GOLD FREE
ON ALL GIFT STATIONERY
Value $1.50 Up

TRY OUR CALCULATION CONTEST. FRIGIDAIRE (Value $395) FREE. ONE CONTEST COUPON WITH EVERY 50¢ PURCHASE

DIGGON'S LTD.
Telephone G arden 8194
Christmas Cards and Gifts
1208-12 GOVERNMENT STREET

MAKE YOUR DOLLARS WORK FOR YOU » » » AFTER YOU SPEND THEM

NEVER before in the history of British Columbia has there been a greater need for united action in keeping our dollars at home.

The dollars you spend for B. C. Products stay at home and help to create employment. They help to pay the cost of educational facilities, good roads, hospital services, Workmen's Compensation, Mothers' Pensions, law enforcement and many other services which contribute to the peace and prosperity of the people of British Columbia.

Ask for B.C. Products and make your dollars work for you *after you spend them.*

Be proud to give and proud to receive a "Made-in-B.C." Christmas Gift.

Everybody PUSH make B.C. payrolls BIGGER PROSPERITY

B.C. PRODUCTS BUREAU
of the
VANCOUVER BOARD OF TRADE

Personal and Societies

FINGER WAVE
and
SHAMPOO
$1.00
FIRTH BROS.
709 Fort Street
(You Just Walk In)

MILLER'S
WORM POWDERS
RELIEVE THE RESTLESS CONDITION BROUGHT ON BY THE PRESENCE OF WORMS AND RESTORE THE CHILD TO NORMAL HEALTH.
NO NARCOTICS—PLEASANT AS SUGAR

COPP'S
Store-wide
Savings
For Saturday Selling
WONDERFUL VALUES IN
WOMEN'S SHOES

Values you cannot afford to miss. Straps, ties and pumps. All types of heels included. Sizes 3 to 8.
2.80

SPECIAL!
Boys' School Boots
Sturdy wearing Boots, double-sewn soles, solid leather innersoles. Ask for the "Sturdywear" Boot. Sizes 11 to 5½.
2.95

Men's Dress Shoes

Values to $5.00 included. Boots and Oxfords, black and brown. Sizes 6 to 11
3.95

MEN'S ENGLISH PLAID SLIPPERS
Flexible leather soles. Sizes 6 to 11 ..... 1.25

WOMEN'S JULIET SLIPPERS
Colors blue, wine, brown. Sizes 3 to 8 ... 1.75

COPP'S
613 YATES ST.
(Next door to the Poodle Dog Cafe)

ADVERTISE IN THE VICTORIA DAILY TIMES

ELLEN TERRY AFRAID TO MEET BERNARD SHAW

Noted Actress's Letters to Dramatist to Be Published; Long Friendship

New York, Dec. 5.—A deep friendship between George Bernard Shaw and the late Ellen Terry—though they met but once—is revealed in letters which they exchanged and which have been purchased for publication by the Fountain Press.

The New York Times says one of its representatives was permitted to examine the correspondence and make public extracts which reveal a heretofore unsuspected Shaw.

REFUSED TO MEET HIM

The dramatist often expressed a desire to meet the actress, the correspondence showed, but Miss Terry persistently refused, fearing, as she expressed it, that he would be disillusioned at seeing her off the stage and finding her "such an old thing."

"I'm so plain when I'm off stage and rouge becomes me and I know I shall have to take to it if I consent to let you see me," she wrote him in the '90's, "and it would be so pathetic, for not even the rouge would make you admire me away from the stage. O, what a curse it is to be an actress!"

FIRST MET IN 1905

The letters revealed that on more than one occasion she almost went to meet him herself, but invariably lost her courage, and so Shaw was not permitted to see a woman whom he frankly adored, except across the footlights, until 1905. At that time he met her briefly when she prepared to play "Lady Cecily" in his "Captain Brassbound's Conversion" and then they met only as actress and author.

The collection comprises more than 100 letters by Shaw to Miss Terry and many more than that from her to him. The collection indicates that many of Shaw's letters probably were destroyed by the actress.

The Times said that permission to publish the letters was obtained only after years of intricate negotiations with Shaw and Miss Terry's heirs.

W.C.T.U. Closing Its Instruction Course Shortly

In connection with the W.C.T.U. "instruction course," the Sunday schools who have not yet sent in their examination papers to Mrs. John Hall, 1919 Belmont Avenue, are asked to do so at their earliest convenience, as the committee hopes to begin work of marking the papers on December 10.

Cash prizes will be given, including national prizes of $300; provincial seniors, 1st, $8; 2nd, $6; 3rd, $4; 4th, $3; 5th, $2; 6th, $1; intermediates, same as seniors; juniors, 1st, $6; 2nd, $5; 3rd, $3; 4th, $2; 5th, $1.50, 6th, $1.

Local cash prizes will also be given, also the district is giving a shield to the Sunday school having the largest number of scholars writing, according to enrolment.

AUNT HET

BY ROBERT QUILLEN

"Times is so hard that Pa had about decided we wouldn't give anything to foreign missions this year, but his lumbago got worse again."

(Copyright 1930, Publishers Syndicate)

YOUR BABY and MINE

for Myrtle Meyer Eldred

Mrs. Eldred will be glad to answer all questions pertaining to babies and children. A stamped and self-addressed envelope forwarded to this office will bring a personal reply.

BOOKS ONE CAN CHOOSE AT CHRISTMAS TIME

The poignant disappointment of a ten-year-old-boy who once opened a book from an adoring relative and found, "Sonny Boy Goes to the City," is an ever recurrent memory at the Christmas season. During this period of planning and buying it is essential that the purchaser know what she wants. The eager and willing helpers, perchance in the book departments as in all other, may have little or no idea of what would interest a child af any particular age.

Miss H. B. is forestalling such a possibility. She writes: "I wonder if you could suggest the type of book which would appeal to a lively boy of four years. I want to give my nephew a book for Christmas and haven't the slightest idea what would appeal to him. I have read no other column which offers mothers such practical suggestions as yours."

BOOK LIST AVAILABLE

How nice of you to tell me that. I am hoping that you, and mothers as well, will be interested in the book list I have just compiled which contains all the newer books I have been able to read and decide upon, and lots of the old favorites. Send me a self-addressed, stamped envelope with your request for it, please. With this list you may go armed to the store and know beforehand from which group to select the books that will probably suit children at the age level you mention. Naturally a knowledge of the individual child and his tastes would simplify the selection.

Here are some books with which you can't go wrong: There are a number of the Happy Hour books but especially for a boy are: "The Delivery Man," "The Policeman," "The Engineer," "The Fireman," by Charlotte Kuh (Macmillan Co., 50 cents each). "Fingerfins," by Wilfred S. Bronson (Macmilan, $2.00) is the exciting story of a real fish drawn and photographed by the author when on an expedition to the Sargasso seas. "I spend the Summer," by James S. Tippett (Harper Bros., 75 cents). "The Little Monkey With the Sad Face," by Carrie Jacobs (The John Day Co., $1.50).

MORE BOOKS

"Miki," written and illustrated by Maud and Miska Petersham (Doubleday, $2.00), is one of the most charming of books, and is interesting for the adult who must read it, as well. An old favorite is "Chimney Corner Tales," by Veronica S. Hutchinson (Minton, $2.50). "Pepper and Salt," by Howard Pyle (Harper, $2.00). If one wants a savory story that is different, I would suggest either "Picture Tales from the Japanese," by Chiyono Sugimoto, or "Picture Tales from the Russian," by Valeryl Carrick (Stokes, each $1.25).

Books for children in a few short centuries have become so numerous, so lovely, and so entertaining that no little boy or girl of to-day should be denied a liberal diet of them.

To-morrow: "Older Child Can Help Himself in Correcting Thumb-sucking."

News of Clubwomen

Jubilee Alumnae—The regular quarterly meeting of the Jubilee Hospital Alumnae Association will be held at the Nurses' Home Monday, December 8, at 8 o'clock.

Britannia L.O.B.A.—A successful sale of work was held on Wednesday afternoon at the Seamen's Institute, James Bay, under the auspices of Britannia L.O.B.A. Mrs. H. Hunter, who opened the affair, was presented with a beautiful bouquet by Gracie Hay. The winner of the raffle was Mrs. Hay of Esquimalt.

St. Aidan's W.M.S.—The regular meeting of the W.M.S. of St. Aidan's United Church was held at the home of Mrs. L. S. Manzer, Cedar Hill Road, Tuesday. This being the annual meeting the following officers were elected: President, Mrs. H. J. Armitage; vice-president, Mrs. Gwenlock; secretary, Miss Irvine; treasurer, Mrs. Manzer; supply secretary, Mrs. Salter; strangers' secretary, Ms. Jennings; associate helpers, Mrs. Marcham; mission board, Mrs. Dawson. The treasurer reported that the allocation would be met by the end of December. The January meeting will be held at the Manse, St. Aidan's.

Progressive Thought Party—The ladies of the Progressive Thought Temple are sponsoring a progressive whist party on Monday at 8 o'clock at 51 Gorge Road West, the home of Dr. and Mrs. A. F. Barton. Prizes will be given to successful players, and songs will be a feature of the evening, following completion of the card game. Refreshments will be served by members of the Ladies' Club. Table reservations may be had by telephoning E-2013.

Knox Ladies' Aid.—Mrs. H. Wiltshire was elected president of the Ladies' Aid of Knox Presbyterian Church at the meeting held yesterday afternoon, with Mrs. J. Dempsey, the retiring president, in the chair. Other officers chosen were: Vice-president, Mrs. Dempsey; secretary, Miss McPhail; treasurer and press secretary, Mrs. H. W. Curtis; Mrs. Ritchie and Rev. J. S. Patterson conducted the devotional services. Mrs. J. S. Patterson and Mrs. C. W. Rogers were welcomed as new members. Mrs. Foubister and Mrs. Ritchie were appointed to the sick committee for January, and acknowledgements were received from sick members visited during the month. Plans were made for a congregational social on December 12, and for a Scottish concert in January. Mrs. Dempsey thanked the committee and members who had contributed so largely to the success of the recent bazaar. The next meeting will be held on January 8, instead of on the first Thursday, which is New Year's Day. At the close of the meeting a social half-hour was enjoyed and home-made candies distributed.

Chapter Is Busy—Camosun Chapter I.O.D.E., held its meeting on Wednesday afternoon at headquarters, Union Building, with the regent, Mrs. A. E. Hopkins, in the chair. Mrs. G. Miles gave an interesting report on child welfare, and asked the members to support the tag day for the unemployed. Mrs. Miles will also convene the Christmas hampers. I.O.D.E. calenders will be sent to the Victoira High School and to Mrs. Mayhew in California. The chapter will subscribe to the Canadian Geographical Journal for the Victoria High School. The treasurer's report showed a satisfactory balance in the bank. It was agreed to pay $1.00 for the preservation of Empire posters, and donations were made to soldiers' graves and Christmas hampers. The regent congratulated the secretary, Mrs. A. H. C. Phipps, on her appointment as municipal organizing secretary. The vanity bag raffled by Mrs. Elliott was drawn for at the meeting and won by Mrs. Baker with ticket No. 453.

Woman Cabinet Minister Has Country Retreat

Southborough, Eng., Dec. 5.—Standing aloof on a windy common here is a little new house, with blue and white curtains, a garden and neat fence and gate.

There on week-ends comes a small, brown-eyed woman, sometimes carrying a homely basket, sometimes a most official-looking portfolio. She seldom speaks to anyone but the children, and none of her neighbors bother her.

She is Margaret Bondfield, Minister of Labor, and the cottage is her retreat from the cares of office. There she can work unannoyed even by friendly visitors.

MAY ATTEMPT ATLANTIC FLIGHT

Pretty Helen Marie Boyd of Medina, N.Y., plans to go calling on her grandparents in Ireland by airplane. The eighteen-year-old aviatrix, shown here in the cockpit of her plane at the Donald Woodward Airport, LeRoy, N.Y., has announced she will attempt an eastward transatlantic flight as soon as she has earned a transport license. A daughter of Thomas Boyd, Medina iron and brass manufacturer, she already has a pilot's license.

CLUB TO SING "THE DESERT"

Arion Club Number to Have Orchestra Accompaniment Miss Agnew as Narrator

The concert to be given in the Royal Victoria Theatre on the evening of Monday, December 8, by the Arion Club male voice club of Victoria bids fair to be the outstanding musical event of the season. In addition to this being the one hundredth regular concert by the club, it will also open the thirty-ninth season of its musical activity in the city.

Special souvenir programmes are now in preparation. The concert is under the distinguished patronage of His Excellency the Viscount Willingdon, Governor-General of Canada, and will be attended by His Honor the Lieutenant-Governor and the Mayor of Victoria, who have signified their willingness to make short addresses during the intermission.

The main feature of the programme is the rendition of "The Desert," by Felecien David, to be given by the full choir of sixty voices and an orchestra of picked musicians, numbering twenty-two. This work is a wonderfully descriptive composition both for voices and instrumentalists, and the tenor solos will be taken by George Guy, the narrator being Miss Agnew.

Tickets are being sold very rapidly, and it is certain a full house will greet the Arion Club on this special occasion.

TEA TASTER HAS LARGE SALARY

London Girl Paid $5,000 Year For Judging "Cup That Cheers"

London, Dec. 5.—For tasting tea day in and day out, Margaret Irving is paid $5,000 a year. Head taster for a large produce market section, Miss Irving's word is taken as final on judging values of millions of dollars' worth of tea imported by her firm each year.

"From the examination of the leaf," she says, "one can judge the freshness of tea, and as a rule say exactly where it was grown. But this is not sufficient. It has to be tasted as well."

Miss Irving turned to a long counter on which were arranged many tiny teapots and cups. "Of each sample of tea, a quantity equal to the weight of a dime is measured out and dropped into one of these pots. Then boiling water is added. The tea is left to brew for six minutes. When the six minutes are up this little clock strikes. It was made especially for the purpose. Then comes the tasting. I do not swallow the tea—I examine the scalded tea leaves. A bright copper color is a sign of good tea."

Child's Requests Enumerated By Welfare Officer

Washington, Dec. 5.—What are the rights of every child?

Katherine F. Lenroot, assistant chief of the U.S. Federal Children's Bureau, gives this answer after studying codes of all countries on the inborn prerogatives of childhood. She has found five points in common:

The right to receive just consideration regardless of race, birth, economic or social position.

The right to security in family relationship.

The right to suitable material and spiritual conditions in his home.

The right to the closest possible approximation of normal home life when consigned to special care by reason of physical or social conditions.

The right to complete freedom from any attitude of stigma on the part of the public.

Fine Programme For Dowell-Cook Recital To-night

Judging from the sale of tickets and an unusual interest created, Mrs. Arthur Dowell, lyric soprano, and Phyllis Cook, pianiste, will be greeted this evening by a large audience at the Shrine Auditorium in their joint recital. A programme of high musical values has been selected.

Among Mrs. Dowell's numbers are two by Handel; "With Verdure Clad," by Haydn; Mozart's "Alleujah"; "Elsa's Dream," from Wagner's "Lohengrin"; numbers of Gretchaninow, Curran, Bennett and the air "One Fine Day," from "Madam Butterfly." Miss Cook will play Beethoven's "Sonata in A flat"; Chopin's "Fantaie Impromptu, in C sharp minor"; a Rondo by Mozart and a "Romance," by Schumann. The recital begins at 8.30 o'clock.

Missionary Is In Good Health After Release

Peiping, China, Dec. 5.—Mrs. L. D. Hayward, missionary, and her nurse, Miss E Gomersall, who were kidnapped by bandits and released after being held for a week, were said to-day to be in moderately good health despite the strain of their experience.

A dispatch to the British Legation said a rescue party would escort them from Paotowchen to Peiping to-morrow.

Every little fabric has a FORMULA all it's OWN

Our laundry way is so safe because each varying fabric, each color, has been studied and its correct washing formula worked out by experts. And this same care extends through every part of our plant. Let us demonstrate how well we can serve you.

PHONE G 8166

New Method Laundries Ltd.

Foot Comfort for Sale

All Dr. Scholl's Foot Appliances and Remedies on sale at prices below cost. Regular $6.00 Supports, now $2.50

Wilbur Coon Shoes for women. Regular $13.50 to $16.00 styles reduced to $9.00 and $7.89

THORNE'S CLOSE-OUT SALE
1316 Douglas Street

Boy Scouts W.A.—The monthly meeting of the Women's Auxiliary to the Victoria Boy Scouts' Association was held in Scout Headquarters, 1034 Johnson St., on Thursday afternoon. There was a good attendance of members. The date of the annual meeting was fixed for Thurdsay, January 9, when officers will be elceted for the ensuing year.

AROUND THE TOWN with Mistress Pepys

Tuesday, 2nd.

'Tis, in sooth, pleasant to wake up to such a sunshiny day. Should be well content to work in my garden, but must not let the spring-like weather make me forget there is a long list of Christmas gifts to be bought. 'Tis well I know just where to go for them.

First come Peter and Moll. They love books, and well do I remember the hours I poured enthralled over "Chatterbox," at Moll's age. At Hibben's find complete stock of annuals, all the old favorites, as well as the new: Chums, Pip and Squeak, Puck's, Young Canada, Play Box and Blackie's Annuals and many others. Choose the Scout Annual for Peter. A gay display of Christmas crackers of British make, reminds me to stock up on these essentials to Christmas gaiety. All have different novelties, caps and mottoes.

Cross over and down to Robertson's, Ltd. Two little toddlers demand their mother look at all the irresistible wee animals in the windows. Continental toys they are from Italy, Switzerland and other distant lands; for the tiniest dolls—unbreakable decorated tea sets on trays, 40 cents and 80 cents; porcelain dogs, quaint brownies, elves and hand-carved wooden toys; minute accessories to add to the charm of a doll's house or restock a farm yard—toys from 10 cents up. Myself, covet that George IIIrd Spode dinner service in the window.

Speaking of windows, must ask Mistress Castlemaine if she has seen the new display in the windows of the Marionette. Such an array of quite unusual gifts, specials, reasonably priced, unique gifts to suit every taste and purse. Wander within and am amazed to find what 50 cents will buy. Stroll through into little room at back, where find stuffed animals and uncommon toys. Fireside cats there be and—dogs, your favorite breeds—so life-like, one almost wants to caress them.

"There'll be driftwood powder
To burn on logs
And a shaggy rug for a couple of dogs,
Boreas, winner of prize and cup,
And Mickey, a loveable gutter pup,
Thoroughbreds, both of them, right
from the start,
The one by breeding and the other
by heart."

Do recall a gay Christmas I spent in a New York suburb. Thousands of lights, twinkling from living outdoor Christmas trees bespoke cheer and good will to all. Lawns and homes transformed into a fairyland of light made a bright, friendly Yuletide season. The lovely gardens of Victoria have far finer Christmas trees and I wonder, not a little, that our townsfolk do not adopt this pretty custom of lighting up their evergreens. Have already ordered my set of lights from the Murphy Electric Co.

'Tis astounding how quickly an interesting shoppe becomes popular. It did not take the townsfolk long to find the Combetree on the 2nd floor of the Kresge Building. To-day the delicate fragrance of Pot-pourri perfumed the air; 'tis but 25 cents per half pint. The bridge player will love the gay, red felt covered, match boxes with clubs and other suits in black, at 25 cents each. One should go up to see the artistic little Japanese trees—silk scarves, handkerchiefs, bags, etc., there be in gay profusion.

With all the anticipation born of the love of sport, Samuel and I did away to the Bull's Eye Shooting Gallery, there to engage in a sport beloved of the English since the days of Robin Hood. Archery doth call for sportsmanship and skill and it gives in return genuine pleasure and amusement. 'Tis goode exercise and methinks a pleasant way to keep a slender figure! Samuel intrigued with rifle shooting there.

Come blinking out of the brightness of the shooting gallery into a townie shrouded in fog. Grope our way to Pegasus and breathe a sigh of relief to sink down into her luxurious cushions. What a feeling of security it gives us on such a foggy night to know that our new Ford will take us safely home. Its four-wheel brakes act so quickly and effectively and its shatterless glass windshield is an added protection. Have had Pegasus but a short time, yet could not wish for a better car in performance, appearance and comfort. Methinks the new Ford Towne Sedan is, in truth, moderately priced at $996.

Samuel did tell me on arriving home that he must shortly go up Island on a business trip and do feel vexed thereat. Somewhat appeased, however, when I learn there will be no trouble with the furnace—he doth tell me of a wonderful automatic coal burner—The Iron Fireman—which Messrs. Kingham, Gillespie & Co. will install for us next week. This Iron Fireman does all the hard work and keeps the house at just the desired temperature both day and night. It doth, in truth, give greater home comfort, and that with absolute safety. Samuel is mightily pleased that it burns the small, cheap coal—and 'twill reduce our fuel bill. 'Tis safe, simple and economical.

Mightily pleased recently to see an important Canadian insurance company quoting in The Times from the diary of my famous ancestor. 'Twas a good likeness of him they used, in very truth.

Can't sleep? Nonsense, try OVALTINE!

TO enjoy sound, refreshing, natural sleep, drink a cup of delicious Ovaltine before retiring. It will soothe your nerves, allay digestive unrest, and bring you sound tranquil sleep.

While you sleep, the concentrated nourishment in Ovaltine will build up your system with new stores of energy and vitality. You'll waken rested in every nerve and tissue, understanding why Ovaltine is called "the world's best night-cap."

WARNING
Like every successful product, Ovaltine is imitated. Refuse substitutes. This perfect food is recommended by doctors throughout the world.

OVALTINE
TONIC FOOD BEVERAGE
BUILDS UP BRAIN, NERVE AND BODY
At all good stores in 50c, 75c, $1.25 and special family-size $4.50 tins; also served hot or cold at soda fountains. 238

Perfect Sight—Without Glasses

Practically every known eye trouble—even partial blindness—has been benefited and entirely cured by a new technique.
Far sight, near sight, astigmatism, cross-eyes, squint, cataract—all have been successfully treated without medicine, operation or optical aids of any kind. If you suffer from any form of eye trouble call at once and learn how you can have better eyesight, better health, a richer life—unhampered by glasses.
It may mean so much to you.

Youth-Health Method
702 CENTRAL BUILDING
Victoria, B.C. Phone G arden 4042

SAANICH ASKED FOR $70,000 TO BUILD SCHOOL

Frame Stucco High School For 400 Students to Cost $87,675

Trustees Drop Plan For Referendum on Site as Unworkable

Ratepayers of Saanich will be asked by the School Board to approve erection of a frame stucco high school of twelve rooms and an auditorium, costing $70,000, on a site to be selected by the Board after the by-law is approved. Grants from the provincial treasury, based on one-fourth the cost of the building and one-half the cost of equipment, are expected to amount to $17,675.

The aggregate cost of the school, fully equipped, was estimated yesterday evening by the Board at $83,350 and an issue of bonds for $70,000, supplemented by anticipated provincial grants, would provide $87,675, the difference being an allowance for safety.

The Board was unanimous in support of a motion to ask the municipal council for $70,000, which was moved by Trustee Hobbs and seconded by Trustee Fyvie.

PLANS REVIVED

The Board revived the plans considered in February, 1929, for construction of a new high school to accommodate 400 students.

Trustees discussed the merits of brick, hollow tile and frame stucco, and recalled advice, tendered last year by Department of Education experts, that changes in educational methods made permanent construction inadvisable.

The proposals revived from last year contemplated an investment approaching $100,000, but this cost has been reduced in the intervening twenty months by $6,650, much equipment having been purchased for the temporary high school at Tolmie School.

SITE IS PROBLEM

The revived estimates allowed $4,000 for purchase of a site, and much debate took place as to the advisability of submitting the location to the voters by way of a referendum. Trustees Briggs and Tomes favored a vote being taken. Trustees Hobbs and Fyvie objected that the Board had to shoulder the responsibility of choosing the site, that their choice could not be controlled by the result of a plebescite and that the Board would have no money for the purpose of buying land until the ratepayers had approved the issuance of the debentures.

Each trustee asserted his object was to secure powerful support at the polls for the by-law, opinion dividing as to whether immediate selection of a site, would result in disappointed districts voting against the by-law.

The Board will ask the Council to hold a special meeting for discussion of the plans favored by the trustees, and Trustees Briggs and Hobbs were appointed a committee to interview Hon. Joshua Hinchliffe and obtain his approval and support.

DOUGLAS HOUSE, TRAINING SCHOOL FOR POLICE, OPEN

First Provincial Institution of Type Is Established in Victoria

With ten constables from different sections of the province constituting the first class, Douglas House, the first Provincial Police training school permanently established in Canada, was formally opened yesterday afernoon by Attorney-General Pooley.

Col. J. H. McMullin, commissioner of the force, and Inspector T. W. S. Parsons, head of the Victoria division, attended the opening. Inspector Parsons and Corporal S. Cline are instructors for the class which is held in a large two-story structure on Superior Street, at the rear of police headquarters.

An eight-week course for the class is planned with general instruction in most lines of police work. Staff-Sergeant R. Peachey, of the C.I.D., and Constable H. Hughes, physical instructor, will take part in the instruction work.

RESPONSIBILITIES

At the formal opening, the Attorney-General drew attention to the responsibility resting with policemen.

"You, no less than I, are responsible for the maintenance of law and order in the province," he said. "That is a responsibility to the public, and one that is not at all times easily discharged. The nucleus of this school was started some years ago, with the idea of giving young men entering the force a thorough grounding in police work.

"A policeman's life is not an easy one, and it is only fair that young officers should be as fully prepared for their responsible duties as possible. We take great pride in the British Columbia police. Colonel McMullin has his whole heart in the work, and we want, and intend, to make it the best force, bar none, in Canada.

"May I add that courtesy is one of the first lessons to be learned by a police officer, or any other public servant. It will be your duty to be courteous at times under extremely trying circumstances, but remember that your services, if carried out in that way, will be far more appreciated by the public, by your officers and by all concerned," he concluded.

LEGATION CHANGES

Ottawa, Dec. 5.—Hon. I. M. Tokugawa, Japanese Minister to Canada, announced yesterday that C. Iwanaga, now Vice-Consul at Vancouver, would come to Ottawa early in the new year to assume the post of attache to the Legation, rendered vacant by the return of T. Kohri to Tokio some months ago. Mr. Iwanaga will wait in Vancouver until the arrival of his successor there, Mr. Nomomura, now Vice-Consul at Hongkong, China. J. Nakayma, now attached to the Japanese Foreign Office staff at Tokio, will come to Ottawa shortly as chancellor to take the position of K. Yokoh, who has been recalled to Tokio.

For Clearance Saturday

Women's Apparel, Shoes and Men's Clothing

Ladies' Crepe de Chine Dresses

Smart Dresses for afternoon wear. Sizes 16 to 46. On sale, each **$4.95**

Ladies' Broadcloth Coats

Values to $35.00, for ***$19.75***

Coats trimmed with fur collars and cuffs. Straight or flared styles. Navy blue and black. Sizes 14 to 38, **$19.75**

Ladies' Felt Hats

Values $3.75, for **$1.00**

Brimless styles, in all the latest shades. Great value for **$1.00**

78 only, Ladies' and Children's Navy Blue Pleated Skirts, with white cotton tops. Sizes 27 to 38 ..... **$2.98**

120 Children's Flannel and Jersey Knit Dresses, for 8 to 14 years. Values $3.98, for **$1.98**

140 Print and Cotton Voile House Dresses, in a variety of patterns. Short sleeves. Sizes 34 to 40. Regular $2.25, for **$1.00**

100 Ladies' Bath Robes, with silk girdle and two pockets. Cord trimmed. All sizes, at **$2.75**

Ladies' White Flannelette Nightgowns with square neck and short sleeves. Each, **$1.00**

240 pairs of Ladies' Fleece-lined Bloomers. Pink, mauve and peach. All sizes. A pair, at ..... **59¢**

—Lower Main Floor

No Phone or C.O.D. Orders. No Appros.

Shoe Bargains for Men, Women and Children

Women's Cloth Zippers, a pair	$1.95	Women's Leather-sole Felt Juliets, pair	$1.95
Women's Rubber Knee Boots, a pair	$1.95	Women's Indian Moccasin Slippers, pair	$1.95
Women's Cushion Sole Oxfords, a pair	$2.95	Girls' Patent Ties and Straps, pair	$1.95
Women's Patent Ties and Straps, a pair	$2.95	Girls' "Chums," Sisman and Medcalf Oxfords, a pair	$2.95
Women's Brown Kid and Reptile Pumps, pair	$4.95	Children's Bunny Bedroom Slippers, pair	95c
Women's Satin and Brocade Pumps, pair	$4.95	Children's Camel-hair and Felt Strap Slippers, a pair	95c
Women's Brown and Black Sports Oxfords, pair	$3.95	Men's and Boys' Plaid Wool Slippers, pair	95c
Women's Bedroom Slippers, felt leathers and plaids. A pair	95c	Men's Camel-hair and Felt Slippers, pair	$1.45
Women's Brocade Boudoir Slippers, a pair	$1.45	Men's and Boys' Leather Slippers, pair	$1.95
Womens' Camel-hair Bedroom Slippers, a pair	$1.45	Mens' and Boys' Black Kid Romeo's, pair	$2.95

—Lower Main Floor

Bargains in Men's Wear

Silk-stripe Broadcloth Shirts, each with two collars to match. In a gift box....**$1.98**

Broadcloth Shirts with collar attached, plain or fancy patterns; 14 to 17 neck...**$1.00**

Flannel Windbreakers, "Big Horn" brand, with elastic waistband and two pockets. Sizes 34 to 44. Regular $3.00, for **$1.50**

Heavy Wool Ribbed Sweaters with collar and pockets; black, maroon, camel and brown. Sizes 36 to 44, each.....**$2.95**

Heavy Rib Wool Shirts and Drawers, shirts with double fronts, drawers ankle length. Sizes 34 to 42. A garment.....**98¢**

Wool Combinations, rib stitch, long sleeves and ankle length; 36 to 42. A suit, **$1.95**

Turnbull's natural shade, medium-weight Shirts and Drawers. Long sleeves, ankle length. Sizes 32 to 42. A garment...**89¢**

Turnbull's medium-weight, natural shade Combinations. Sizes 34 to 44. A suit, at **$1.79**

Silk and Wool Socks, checks and stripes. A pair ..... **50¢**

"Llama" Socks, winter weight; fast colors, grey and black. Unshrinkable. A pair, **59¢**

Work Gloves of Peccary hide, knitted or plain backs. A pair.....**59¢**

Gift Ties of fine silks. Neat, fashionable shapes and patterns, **50¢, 59¢, 75¢** and at ..... **95¢**

A Large Shipment of Men's Bib Overalls

Value $2.00 a Pair On Sale for..... **$1.00**

"Big Horn" Brand Heavy-weight Khaki Overalls, with bib and braces. Sizes 36, 38 and 40 ..... **$1.00**

Coal, Wood and Gas Ranges

Sold on Our Easy Payment Plan—From $5.00 Down and $4.00 Monthly

Spencer's Langley Range, in full enamel finish, with nickel drop door, warming closet, six lids, polished top. Nickel base on legs. Including large cup waterfront, for **$66.00**

"Good Cheer" Open-fire Circulator Heaters. Will hold fire over night—
For one to three-room size **$38.00**
For three to five-room size **$51.50**

—Stoves, Lower Main Floor

DAVID SPENCER LIMITED

Phone E mpire 4141—Store Hours: 9 a.m. to 6 p.m.; Wednesday, 1 p.m.; Saturday, 6 p.m.—Phone E mpire 4141

Big Value in Men's and Boys' Seasonable and Gift Apparel

Men's Hats

All New Stock

Latest Fashions from the World's Noted Hatters

Select a Christmas gift from our stock of high-grade Hats for a man—Stetson's, Borsalino's, Scott, Christy and Brock Hats. All newest shades and shapes—

$6.50 to $10.00

—Hats, Main Floor

A Wide Selection of Men's Gift Ties

A favorable opportunity to select a pleasing gift for a man. New styles, latest patterns—for all, **75¢, $1.00, $1.50, $1.95** and **$2.50**

—Men's Furnishings, Main Floor

See Our Table of Specially Priced Dolls and Toys, 39c to $1.25

A wide selection of Toys are shown daily on our special table. Something new every day.

Toyland, Second Floor

A Group of

Men's Suits

Wool Tweeds and Worsteds Will Be Sold Saturday for, Each

$16.50

In this group of Suits you are offered a bargain quite unusual. They are made from reliable wool cloths, in single and double-breasted styles. There are blues, herringbones, pencil stripes and tweeds, in a variety of weaves and shades. A large choice at **$16.50**

—Men's Clothing, Main Floor

An Extraordinary Overcoat Value for Men

Regular Values to $35.00, for

$23.75

Silk and satin-lined Overcoats of wool coatings, meltons and blue chinchillas. Double and single-breasted models, suitable for conservative dressers and smartest styles for young men. You have only to see these Overcoats to realize what great values they are at.....**$23.75**

—Men's Clothing, Main Floor

All-wool Underwear For Men

Penman's All-wool Cashmere Shirts and Drawers. Long sleeves and ankle length, a garment, **$2.25**

Combinations of the same quality, with long or short sleeves and ankle length, a suit **$4.25**

Men's Furnishings, Main Floor

Men's Slippers

Are Gifts of Comfort

Hand-turned Cushion-sole Slippers. In Romeo, Everett or opera styles; brown or black kid. A pair, **$3.50** and **$4.00**

Men's Mule Slippers in patent and brown, red or green elk. A pair **$4.00**

Men's Brown or Black Kid Everett Slippers. Fleece-lined. A pair **$2.50**

Men's Camel-hair Slippers of superior quality. A pair, at **$1.95** and **$2.45**

Men's Soft Kid Leather Slippers. In tan, blue and colors. A pair **$1.95**

—Men's Shoes, Main Floor

Boys' Tweed Overcoats

Sizes 3 to 7 Years

Tweed Overcoats for the small boy. Excellent quality; brown checks; fully lined, each.....**$5.95**

Boys' Blue Serge Long Pants, all-wool, well made; sizes 24 to 34, a pair **$2.95**

—Boys' Store, Government Street

Men's Gift Shirts

Tailor-made Shirts of broadcloths, woven zephyrs and percales; all sizes, **$1.95** and **$2.50**

Shirts of superfine, woven broadcloths, stripe effects. Tailor made; two separate collars, **$3.00, $3.25** and **$3.50**

Superfine Broadcloth Shirts; plain white, blue and cream; separate or attached collar. Priced according to quality, from **$1.95** to **$5.00**

Rayon Silk Shirts; plain shades of pink, blue, cream and white. Each with two separate collars **$2.75**

Luvisca Shirts, with neat patterns on colored grounds. Three different sleeve lengths and two separate collars. Each in a gift box **$4.50**

—Men's Furnishings, Main Floor

Boys' Gift Gloves

Black Astrachan Gauntlet Gloves, fleece lined. Sizes 4 to 8, a pair **$1.25**

Boys' Brown Astrachan Gauntlet Gloves, with strap at wrist. Fleece lined. Sizes 4 to 8, a pair....**$1.50**

—Boys' Store, Government Street

Boys' Sweaters

Jumbo Coat Sweaters with heavy shawl collar; maroon, grey, black and fawn. Sizes 28 to 34 .....**$2.95**

Boys' V-neck Jerseys, of hard-wearing worsteds; heather shades. Sizes 26 to 36 .....**$3.25**

—Boys' Store, Government Street

DAVID SPENCER LIMITED

Phone E mpire 4141—Store Hours: 9 a.m. to 6 p.m.; Wednesday, 1 p.m.; Saturday, 6 p.m.—Phone E mpire 4141

Gift Goods and Apparel — Great Variety and Values

Girls' Coats

Fully-lined Chinchilla Reefers in double-breasted style with brass buttons and half belt. Sizes for 2 to 6 years. Each, at **$3.95**

Chinchilla Coats with all-wool red flannel lining and black buttons. Double-breasted style with pockets and half belt at back. Sizes 6 to 14 years. Each..... **$6.75**

All-wool Tweed Coats with fur-trimmed collars and cuffs. Some in cape effects. Sizes 6 to 14 years. Each, **$9.95** and **$12.95**

—Children's Wear, First Floor

Girls' Sweaters Make Practical Gifts

Coat Sweaters with V neck and pockets. In shades of blue, green, scarlet and fawn. Sizes 6 to 14 years. Each, **$1.95**

—Children's Wear, First Floor

Girls' Winter Dresses

Velvet and Charmalene Dresses made in coatee effects with flared skirts. Shades include green, cherry, brown and blue. Sizes 8 to 16 years. Each

$4.50 and $4.95

—Children's Wear, First Floor

Fur-trimmed and Plain Tailored COATS

At Prices Much Below the Regular Saturday

Coats of tweed, chinchill aand broadcloth. Navy, black, brown, beige and several tweed mixtures. Some with fur collars and cuffs.

$11.90 to $15.00

Tweed and Broadcloth Coats, sports or more dressy styles. These are trimmed with opossum, French beaver, muskrat and tinted coney. A variety of shades. On sale for

$19.75 and $25.00

—Mantles, First Floor

Turkey Special Luncheon

50c

MENU

Potage Parisienne

Roast Young Turkey and Dressing

French Fried Potatoes and Brussels Sprouts

Cherry Custard Ice Cream

Hot Mince or Apple Pie

Tea or Coffee

Rolls and Butter

—Dining-room, Third Floor

Gift Suggestions

From Our Staples Dept.
Special Prices Saturday

One pair Sheets and one pair Pillow Cases—
Three-quarter-bed size, per set **$3.00**
Double-bed size, per set **$3.50**

Hemstitched Pillow Cases. Per pair ..... **75¢**

Pure Irish Linen Hemstitched Pillow Cases. Per pair, at **$1.25**

Irish Embroidered Pillow Cases with scalloped or hemstitched borders. Per pair **$1.19**

Fancy Towel Sets, consisting of one white bath towel with fancy border, and face cloth to match. Per set, **50¢**

Oyster Linen Luncheon Sets with colored borders. 54x54 inches and four napkins. Per set..... **$1.98**

White Pure Linen Damask Dinner Sets—
72x72-inch cloth and six napkins, per set..... **$7.50**
72x90-inch cloth and six napkins, per set..... **$8.50**

Ecru Nottingham Lace Three-piece Vanity Sets. Per set, at **85¢** and **$1.00**

—Staples, Main Floor

Gifts Electric for the Home

Electric Percolators, of aluminum; six-cup size. Asbestos cord and plug..... **$3.95**

Black Iron Electric Hot Plates, 660 watts. Complete with cord **$1.75**

Nickel-plated Electric Toasters, with ribbon and mica element. Attached cord and two-piece plug. Special **$2.25**

6-lb. Electric Iron, enamelled blue, green or red. Handle and cord to match, **$3.95**

Nickel-plated Hot Plates, with three heat switch control; 660 watts. Porcelain element bed. Special **$3.75**

Portable De Luxe Heater with cone element, with 6-foot cord and two-piece plug. Complete **$3.45**

—Electric Dept., Lower Main Floor

Another Special Selling Event!

Women's Rayon Bloomers

On Sale Saturday, a Pair..... 75c

500 pairs only, of heavy quality Rayon Silk Bloomers, in many dainty applique effects and lace-trimmed styles. Shades include pink, peach, white, mauve, coral, Nile, maize and powder blue. Small, medium and large sizes. A pair.....**75¢**

This is a unique opportunity to purchase Gift Bloomers at half their regular price.

—Knit Underwear, First Floor

4,500 Pairs of Silk Hosiery

Values to $2.50, for

$1.00

Discontinued lines of a well-known make. First-grade and full fashioned, widened tops, neat-fitting ankles and Slendo heels. Shades are naive, Cuban, sand, Caresse, Blond Dore, rendezvous, promenade, evenglow, gunmetal and black. Sizes 8½ to 10. Regular $2.50, for **$1.00**

—Hosiery, Main Floor

Children's Rayon Silk Vests and Bloomers

Rayon Silk Vests and Bloomers in white, pink, peach, Nile, sunni and nutone. Sizes 2 to 14 years. A garment, at ..... **75¢**

—Knit Underwear, First Floor

Evening Flowers Make Delightful Gifts

Trailing Bouquets of silk and velvet flowers make a dainty finish to the new evening gowns. These are shown in pink, yellow, scarlet, mauve and green. Each, **95¢, $1.25** and **$1.95**

Clusters of Velvet Pansies in natural colorings. Small sizes ..... **50¢**

Larger Flowers, a bunch ..... **95¢**

—Millinery, First Floor

Children's Hosiery

2,600 pairs of Half Socks of wool and silk and wool, with straight tops in plain and fancy effects. Sizes 4 to 8½. Regular 65c a pair.... **25¢**

3,800 pairs of Wool Golf Hose in ribbed style, with fancy turn-down cuffs. In grey, fawn, brown, heather and black. Sizes 5 to 10. Regular $1.50 a pair... **98¢**

—Lower Main Floor

Gifts for Men

It is sometimes difficult to choose a man's gift. The following are always acceptable and may prove helpful suggestions—

Shaving Sets, including Yardley's, Colgate's, Williams', Palmolive and Houbigant's "Fougere Royale," priced at **75¢, $1.00, $1.25** and ..... **$2.25** Up

Shaving Brushes, a wonderful selection to choose from. "Kent's" and other reliable makes, **75¢, $1.00, $1.25, $2.00** Up

Military Hair Brushes, either singly, in pairs or in leather sets, at a variety of prices.

Shaving Mirrors, folding style with plate glass and magnifying sides, special at **$1.25**

Cutex Manicure Sets

Cutex Sets are always useful gifts. Our new Christmas stock is now on display. Each, **$1.50, $1.00, 65¢** and .... **35¢**

Grossmith Gift Sets

These wonderful products of London's famed perfume house are more popular than ever this year. Very reasonably priced and attractively done up in dainty sets, comprising all the various odors. Nothing could be more desired as a lady's gift. See the display on First Floor—**$2.25, $2.00, $1.50, $1.25, 75¢, 50¢** and ..... **35¢**

Roller Skates At Special Prices

Hundreds of ball-bearing Roller Skates with stout leather straps. On sale Saturday, a pair

$1.95

Also the famous Skates, for boys or girls, with steel ball-bearings. Boys' skates have steel counters; girls' have leather counters, a pair, at **$2.75**

—Hardware, Lower Main Floor

Good Quality Window Shades Odd Sizes, 49c

Workroom clean-up of all short pieces of the better grade window shade cloth—mounted on good quality spring rollers and complete with brackets, etc. Each.... **49¢**

—Draperies, Second Floor

Colored Marquisette Boudoir Curtains

The new Colored Bedroom Curtains of figured marquisette in shades of rose, blue, gold and green. Finished with dainty ruffles and tie-backs; 2¼ yards long. A pair **$2.95**

—Draperies, Second Floor

Reversible Wool Rugs

Reversible Wool Rugs in beautiful designs and colorings.
25x48 inches, each **$4.50**
30x60 inches, each..... **$6.50**
4.0x7.0, each **$15.00**

—Carpets, Second Floor

Winter Millinery

Great Bargains Saturday

Black Satin Hats, in close-fitting little shapes with smart finishing touches. Each

$4.95 and $5.95

Black, Brown and Blue Dress Hats of chiffon or Lyons velvet. Values to $8.95 each. All to clear at

$3.95 and $4.95

—Millinery, First Floor

A REAL Victor Radio

Can Be Yours This Christmas for Only

$185.00

The biggest buy we have ever offered in a Victor Radio—giving you quality reception for the first time at an amazingly low price. True Victor performance at a price within the reach of all. Call and let us explain to you how easy it will be to own this fine Radio for Christmas.

—Music, Lower Main Floor

The New Victor Radio R-15

Corselettes With Inner Belt; $1.75

Corselettes of rayon-striped cotton with sections of elastic over hips. Side-hook style with well-shaped inner belt of coutil and elastic. Sizes 34-42. Each **$1.75**

—Corsets, First Floor

New Styles in Winceyette Nightgowns

Women's Winceyette Nightgowns in shades of mauve, pink, blue and white. Dainty styles with short sleeves and V or square neck. Each **$1.25**

Winceyette Nightgowns of heavier quality, in shades of blue, pink or cream with attractive embroidery. Each, at **$1.95**

—Whitewear, First Floor

Chinese Brassware For Christmas Gifts

Small Brass Candlesticks at, each, **25¢, 35¢** and .. **50¢**

Brass Vases in striking designs at, each, **$1.00** and at **$1.25**

Book Ends, a pair .. **$2.50**

Brass Bowls, priced from, each ..... **50¢**

—Stationery, Lower Main Floor

Santa Claus Will Be at Home to the Little Folks

In his bungalow—in Toyland—every morning from 10.30 till 12.30 and from 2.30 till 5 in the evening.

Mechanical Train Special, $2.95

"American Flyer" Train includes a heavy engine, two cars and tender. Heavy track. Complete, at **$2.95**

—Toyland, Second Floor

Our Hit for the Week Victor Record

"Three Little Words"—22528—and "Ring Dem Bells."

Theme song from motion picture, "Check and Double Check." Price, including an old Victor Record, for for

55c

—Music, Lower Main Floor

New Shipment of Reprints of Popular Novels

Each, 89c; Or 3 for $2.50.

Latest Reprints of best titles and old favorites.

Books for Boys and Girls and Little Children, 75c

Interesting stories with colored or black illustrations. Excellent Christmas gifts.

—Books, Lower Main Floor

Special Demonstration

Of the "Hiker" Auto Traffic Signal.

—Hardware, Lower Main Floor

For Christmas Give a Job

Phone G 2411

DAVID SPENCER LIMITED

Phone E mpire 4141—Store Hours: 9 a.m. to 6 p.m.; Wednesday, 1 p.m.; Saturday, 6 p.m.—Phone E mpire 4141

Colored Net for Christmas Stockings

This year make your Christmas stockings of good strong net; 36 inches wide and in shades of red, green or white. A yard ..... **10¢**

—Staples, Main Floor

Hudson's Bay Company.

INCORPORATED 2ND MAY 1670.

Other Stores at Winnipeg, Yorkton, Saskatoon, Edmonton, Calgary, Lethbridge, Nelson, Vernon, Kamloops and Vancouver

A Special Sale of Men's and Boys'

Overcoats

Men's Overcoats

In Two Sale Groups

Values to $35.00

19.50 and 29.50

An opportunity to effect real saving on your Winter Overcoat! Every garment is tailored to Hudson's Bay Company specifications, thus ensuring proper fit, style and the best workmanship. A wide range of fabrics is utilized and all are of solid-wearing quality. The range of choice in patterns and colors is large. Blue chinchillas, velours, Meltons, Barrymores and English and Scotch Tweeds are included. Sizes 35 to 46.

High-grade Hand-tailored Overcoats

Regular $60.00 and $65.00, for

44.50

Regular $85.00, for

64.50

Boys' Gradster Overcoats

Values to $25.00. Reduced to..... **18.95**

Overcoats for the bigger boys. Tailored on the same lines as the men's styles—a feature that the boys heartily like. Fancy tweeds and overcoating cloths are available in grey, brown and slate shades. These Overcoats are art silk quarter lined. Sizes 29 to 36.

Boys' Junior Overcoats

Sizes 7 to 12 Years. Reduced to..... **8.95**

Tailored in smart double-breasted styles from all-wool blue chinchillas and fancy tweeds, in grey, brown and Lovat shades. Lined with fancy check all-wool fabric.

Blue Chinchilla Reefers

Smart reefer style, finished with brass buttons and an all-wool red lining. Guaranteed fast dye. Sizes for 4 to 12 years.

4.95

Men's Mackinaws at $6.45

Tailored from all pure wool mackinaw cloth, in fancy overplaid patterns; showerproof and windproof. Smart Norfolk style with belt and shawl collar. Sizes 36 to 46. Regular $6.95. Price..... **$6.45**

Boys' Mackinaws at $4.45

Just the garment to keep the boy warm and dry. All-wool mackinaw in fancy overplaid patterns, Norfolk style with shawl collar. Sizes 24 to 36. Regular $4.95. Price..... **$4.45**

—Main Floor, HBC

A Christmas Special in Sewing Machines

This "Domestic" Console model is built to give pleasure in sewing. It gives long service; it satisfies. For a Christmas gift what would be more acceptable?

Special Price $114.00
Old Machine Allowance..... 35.00

Net to You..... **$79.00**

Terms: Your Old Machine or $5.00 Down
Balance in 15 Payments

—Second Floor, HBC

Radio Bargains

We have several Battery-operated Radios specially priced for speedy clearance. These are all in perfect working order and are wonderful value at the prices quoted.

Victor Northern Electric 8-tube Set, stripped **$12.50**
Neutrodyne 5 Tube, stripped **$8.00**
Crosley 5 Tube, stripped **$8.00**
Crosley 3 Tube, stripped **$5.00**
Radiola 5 Tube, stripped **$8.00**
Radiola Model 55 Console **$12.50**

ACT QUICKLY

—Radio Dept.,
—Third Floor, HBC

Progressive Education Rebuilding Germany On Firm Base, Critic Says

Revolution in School System Following War Re-establishing State, Avers C. B. Wood, M.A., of Normal School, in Address Before New Education Fellowship; Private Schools Abolished; Sketches Growth of Movement to Give Student Maturity of Outlook.

A new system of education which sprang into being following the post-war revolution in Germany, after over thirty years' preparation by educationists of that nation, was outlined by C. B. Wobd, M.A., of the Normal School, in one of the most lucid and instructive addresses ever given before the New Education Fellowship at Victoria College yesterday evening. He showed the different manners in which the Teutons had approached the education system, dealing with the League of Youth and teachers groups which had conceived the present system. Regimentation, so popular in Germany during the days preceding the war, had collapsed to be replaced by a system which gave the student a great liberty. It developed a mature understanding in the youth of the country and enlarged the field of opportunity for those of moderate means, he declared. These were among the outstanding points he had noted during his survey of German education early this year.

As one of the most outstanding innovations, he referred to the excursions conducted by different classes to various parts of the country, and sometimes as far as foreign nations These not only widened the outlook of the pupil, but tended to unify more strongly the country itself, he declared.

Along similar lines were the country houses, maintained by schools, and the hostels for itinerant students who were enabled to glean an insight through them into the customs and of different peoples throughout the nation.

GERMAN CULTURE GROWING

Another feature of exceptional note was the increased interest being taken in German culture and the breaking down of the scientifically-analytical process of education which the outside world imagined Germany to be practising, the speaker stated.

"More than a century ago, when the German states were in dire extremities as a result of the Napoleonic wars, patriots, notable among whom was Fichte, called upon the nation to renew its strength through better education," he stated. "By developing the cultural heritage of the Germanic peoples they saw the possibility of creating a unified nation, firmly rooted in native traditions, without the veneer of imported culture which served to alienate the ruling class from the rest of the population," Mr. Wood continued.

Built on a philosophy of high idealism, the practical results of their efforts included the establishment of the common school and the introduction of the advanced ideas of the Swiss reformer, Pestalozzi.

After a conservative reaction, which checked the growth of the system, the schools became stereotyped instruments used to make the people loyal subjects content to enjoy the benefits of a paternalistic state, he continued.

As a result the system was wonderfully successful from a point of view of discipline, but deadened any ambition in the student before the war, Mr. Wood maintained.

At the close of the war followed a complete rejection of the paternalistic, regimented school.

BUILDING NEW GERMANY

"Once more, in a period of dire necessity, when no gleam of hope came even to the most courageous to predict either political or economic restoration, the Germans are finding strength and solace in the treasures of Teutonic civilization,' he declared, adding that they were building up a new Germany on what was distinctive and of value to them.

In the intellectual field, they were probably unparalleled in the world today, the speaker stated.

"The school is feeling the full force of this thought current. It realizes its strategic position in spreading the gospel of the new national idealism. Everywhere the greatest attention is given to the study and appreciation of the home environment, of the German language, music, art and customs; everywhere the spirit of self-sacrificing effort prevails."

The German, naturally philosophical, was no longer bound to materialism, he was becoming a great idealist, Mr. Wood maintained. The very attitude of the nation to psychology had changed. The mind was no longer considered a mechanism, but a spiritual force, he declared.

"Psychology has taken on a social bent in studying the spirit of inner unity among like-minded people working toward common goals. This unity finds practical expression in the working groups which exist everywhere from the earliest grades up through to adult life," he stated.

WORKING GROUPS

Referring to the activities of the different grades, the speaker showed how these bodies worked. Students met freely under the informal guidance of their teachers to discuss problems, while teachers themselves banded into groups to consider difficulties in their particular craft.

Through this collective enterprise, the German people were working out their own destinies and were developing a new spirit to replace that of the autocratic government, Mr. Wood averred.

In some detail he sketched the beginning of this new attitude, showing that it was deeply rooted in the past, and had been supported by progressive elements in the country for many years.

He spoke of the Youth Movement, a revolt on the part of adolescents against the restrictions and inhumanity of the old school systems and the social order. This had started in 1899 when a group of students on the suburb of Berlin disregarded convention and started a campaign of walking tours which brought them into contact with the right atmosphere for the study of Germanic culture and custom.

This group, "Wanderbirds," gradually extended their excursions and instituted a series of "nests" where they found shelter for the night. These enabled them to travel and enjoy holidays at little expense.

The second phase of the movement he traced to the incident in October, 1913, when another group, Free Germans, gathered on a hill top near Kassel in protest against a patriotic summons of the Kaiser to the young men to meet at Leipsig in commemoration of the Great Napoleonic battle. The meeting was a genuine turning point in German history, he declared, since it determined the right of the nation's youth to shape their own lives.

IMPEDED BY WAR

The movement was considerably impeded by the Great War, but continued with added impetus at its conclusion, Mr. Wood said. In 1919 at the Federal Conference at Weimer, several fundamental educational principles were included in the new German constitution.

Included in the reforms was a move which made the secondary schools, formerly the exclusive privilege of the official classes, available to all, on the basis of ability.

While the land was still committed to the plan of providing a number of different types of secondary schools, each built around a single cultural ideal, the private preparatory school had been abolished by the constitution. In the public schools the best pupils were selected at the age of ten, regardless of social standing, for secondary schools, he declared. Moreover, he continued, it permitted a student to enter a secondary school after he had passed the age of ten, the deadline under the old system.

Many types of secondary schools, including the classical gymnasium and several others specializing in various branches of learning, were open to both city and rural students.

COMMON GOAL

All schools led to the one goal, the maturity certificate, corresponding to the matriculation award in Canada, Mr. Wood stated. This gave them admittance to any university in Germany, he added. Examinations conducted for the certificates were held under a board which included some at least of the students teachers, who worked in conjunction with the state department. Tests themselves were considered merely as formal steps in the school life of the pupil.

In the secondary schools, although there was a certain curriculum, the timetables and courses of study were left a great deal to the judisdiction of the staff.

Not only the academic side, but the physical, social and esthetic life of the pupils were cared for, Mr. Wood said, adding that technical and trade schools were open to those who did not wish to continue with higher education. In all, part time schooling was compulsory after the student had passed his fourteenth birthday.

At some length Mr. Wood described the popular excursions conducted by the different classes, showing that apart from the healthy amusement gained from them, they served a definite part in the studies of the young boys and girls, enabling them to understand better the activities of communities different from their own.

Country homes, supported by educational authorities, students' parents and the students themselves, enabled the school children to enjoy the benefits of the country for a certain period of the year, and coupled the amusements of vacation with the fundamental teachings of the classroom.

TRIBUTE TO TEACHERS

The speaker paid tribute to the manner in which the elementary grades were taught, showing that the teacher frequently impressed the core of his lesson on the pupils in a manner which made them learn the objectives without realizing that they were working. He also spoke of the process known as activity instruction, by which the child learned a thing by doing it.

The chief aim of the system was to teach the student how to use the tools of learning independently, he added.

"German teachers, as a class, are far more highly professionalized than ours," Mr. Wood declared, giving several illustrations of the manner in which they presided over their charges and performed their duties.

Dealing with the training of teachers, he showed that in former days those in charge of secondary school classes were given long and rigorous courses calculated to make them broad-minded men capable of giving a good education to the elite of the land.

The commons school teachers were not given the advantage of this training, but were taken from the ranks of those whom they intended to teach, lest further education should imbue them with a liberalism which might have infected the subject classes.

ALL CHANGED

Following the war the states realized the injustice of this and set about giving the teachers a liberal education. Small enrollments and an abundance of teachers at the close of the conflict gave the state a chance to remedy former evils and permitted it to institute a fine course for the training of instructors, the speaker said. Although the needs were not yet met, they had been reduced considerably since the advent of the new system, he added, saying university training was being given to prospective teachers at the present time. The number wishing to enter the profession made it possible for those in charge of the schools to select only those most suited for the work, and consequently raised the standard of efficiency, he noted.

In some detail, Mr. Wood sketched the training of teachers in various states, before drawing his general conclusions.

"We have much to learn from Germany and she is disposed to give freely of whatever she has. She is also most anxious to learn from us and with us. It is very certain that if we are to hope to compete with her in the realm of intellect, we must not only know what she is doing, but we must be prepared to devote ourselves with similar thoroughness and determination to the tasks which lie before us," he stated.

REBUILDING NATION

Quoting from J. J. Findlay of Manchester, he concluded by showing the faith the Germans were showing in their educational systems in the field of re-establishment of the nation. Learning, science and art was receiving the devotion of many of the best

(Concluded on Page 14)

Hudson's Bay Company.

INCORPORATED 2ND MAY 1670.

Other Stores at Winnipeg, Yorkton, Saskatoon, Edmonton, Calgary, Lethbridge, Nelson, Vernon, Kamloops and Vancouver

HBC SERVICE GROCERIES

Phone EMPIRE 7111

Orchard Grove Tomatoes, No. 2½ tin. Extra special at **10¢**

Libby's Sliced Peaches, No. 2 tin, special at ..... **22¢**
3 tins for ..... **60¢**
Libby's Asparagus Tips, green or white; picnic size. Special, per tin ..... **23¢**
2 tins for ..... **45¢**
Vi-tone. We are now holding a special demonstration. 1-lb. tin for ..... **49¢**

FLOUR SPECIAL

Wild Rose or Snowflake Pastry Flour—
10-lb. sack, special at ... **43¢**
24-lb. sack, special at .... **93¢**

Quaker Brand Peas, No. 2 tin, size 4. Special, per tin ..... **13¢**
2 tins for ..... **25¢**
Quaker Brand Corn, No. 2 tin. Special, per tin ..... **15¢**
3 tins for ..... **43¢**
Quaker Tomatoes, No. 2½ tin. Special at ..... **14¢**
3 tins for ..... **40¢**
Libby's Spinach, No. 2 tin. Special at ..... **19¢**
3 tins for ..... **55¢**

MALT SPECIAL

HBC Gold Medal Malt, light or dark; 3-lb. tin. Special at **62¢**

HBC QUALITY TEAS AND AND COFFEES

HBC No. 1 Broken Orange Pekoe Tea, regular, per lb. 65c. Special at, per lb. ..... **59¢**
HBC Special Breakfast Tea, special, per lb. ..... **45¢**
3 lbs. for **$1.30**
HBC Pure Bulk Coffees, freshly ground, at, per lb., **32¢, 45¢** and ..... **50¢**
Cocoamalt. Come in and visit our demonstration. 5-lb. tin for **$1.95**

COFFEE SPECIAL

1 lb. Braid's Best Coffee and 1 glass for ..... **49¢**

Heinz Pure Tomato Ketchup, large bottle. Special at ..... **23¢**
HBC Prepared Almond Paste, special, per lb. ..... **45¢**

CAKE COUNTER SPECIALS

Christie's Sodas, plain or salted. Special, per pkt. ..... **17¢**
3 pkts. for ..... **50¢**
HBC Imperial Fruit Cake, special, per lb. ..... **28¢**
2 lbs. for ..... **55¢**
Iced Layer Cakes, with pineapple filling and mocha cakes. Special, each ..... **28¢**

Ormond's Molasses Snaps, special, per lb. ..... **15¢**

SOAP SPECIAL

1 pkt. Gold Dust Washing Powder and 2 pkts. Gold Dust Scouring Powder. All for ..... **29¢**

—Quality Food Market,

FRUIT SPECIALS

Florida Grapefruit, special at 4 for ..... **25¢**
Sunkist Oranges, special at 2 doz. for ..... **25¢**
Okanagan Onions, special at 8 lbs. for ..... **25¢**
Large Arizona Grapefruit, special at, each ..... **10¢**

Local Spitzenberg Apples, special at, per box **$1.25**

Local Potatoes, special, per 100-lb. sack **$1.68**
Cocoanuts, each ..... **10¢**
Fancy Jonathan Apples, special, per box **$2.15**

PROVISION SPECIALS

Finest Quality New Zealand Butter, special, per lb. ..... **38¢**
3 lbs. for **$1.10**
Selected Creamery Butter, special, per lb. ..... **36¢**
3 lbs. for **$1.05**
Pure Bulk Lard, special, per lb., at ..... **20¢**
3 lbs. for ..... **58¢**
Cooket, special, per lb. ..... **20¢**
3 lbs. for ..... **58¢**

Local Fresh Pullet Extra Eggs, special, per dozen ..... **50¢**

Swift's Premium Hams, whole or shank half. Special, per lb., **40¢**
Shamrock Hams, whole or half. Special, per lb. ..... **35¢**
Smoked Picnic Hams, special, per lb. ..... **24¢**
Smoked Cottage Rolls, special, per lb. ..... **35¢**
Shamrock Side Bacon, sliced, per lb. ..... **50¢**
North Star Back Bacon, sliced, per lb. ..... **45¢**
Peamical Back Bacon, sliced. Special, per lb. ..... **43¢**

Our Special Side Bacon, sliced. Special, per lb. ..... **42¢**
Sliced Ayrshire Roll, special, per lb. ..... **40¢**
Sliced Ayrshire Ham, special, per lb. ..... **43¢**

Mild Ontario Cheese, special, per lb. ..... **24¢**
Prime Ontario Cheese, special, per lb. ..... **38¢**

Chateau Cheese, per lb. .. **35¢**
McLaren's Old English Cheese. Per lb. ..... **45¢**

Libby's Mincemeat, special, per lb. ..... **20¢**
3 lbs. for ..... **58¢**
Choice Mincemeat, special, per lb. ..... **15¢**

Our Special Cooked Ham, sliced, per lb. ..... **58¢**
Sliced Headcheese, special, per lb., at ..... **25¢**
Sliced Corned Beef, special, per lb. ..... **28¢**

—Lower Main Floor, HBC

HBC GROCETERIA

CARRY AND SAVE

Quaker No. 4 Sieve Choice Peas, per tin ..... **12¢**
Mac's Best Tomatoes, solid pack, 2 large tins..... **25¢**

Sunlight Soap, per carton, **19¢**
Shredded Wheat, 2 packets, **21¢**
Sliced Pineapple, No. 2 tins, per tin ..... **9¢**
New Season's Dates, 2 lbs. .. **13¢**
Beekist Pure Honey, No. 2½ tin, at ..... **38¢**

Assorted Fresh Sweet Biscuits, 1-lb. box ..... **25¢**

Johnstone's Fluid Beef, per bottle ..... **89¢**
Bovril, 2-oz. bottle ..... **34¢**
4-oz. bottle ..... **64¢**

Hudsonia Back Bacon, sliced, per lb. ..... **39¢**
Economy Side Bacon, sliced, per lb. ..... **39¢**

Horseshoe Fancy Sockeye Salmon, per tin..... **20¢**
3 tins for ..... **58¢**

Jam, Broder's Black Currant, per tin ..... **43¢**
Household Tea, the favorite Pekoe, per lb. ..... **29¢**
3 lbs. for ..... **85¢**
Special Broken Orange Pekoe, per lb. ..... **55¢**
Nabob, Blue Ribbon, Jameson's Tea, per lb. ..... **44¢**
3 lbs. for **$1.30**

Wine Cordials, Port or Ginger, per bottle ..... **32¢**
Libby's Mincemeat, Royal jar, for ..... **31¢**
Spanish Cluster Raisins, 1-lb. packet ..... **24¢**

Economy Fresh Coffee, lb., **31¢**
Blue Ribbon Coffee, lb.... **49¢**

First Quality Always **BUTTER** Buy in 3-lb. Lots

"Anchor" Fancy New Zealand, per lb. **36c**
3 lbs. for **$1.05**

"Imperial" No. 1 Creamery, per lb. **34c**
3 lbs. for **$1.00**

Very Low Prices on Seasonable Groceries

Two Extra Specials From 9 to 11 a.m. Only

Alberta Creamery Butter, strictly No. 1 Grade, 3 lbs. for **97c**
—Quality Food Market,

Tea, No. 1 Ceylon Pekoe, (limit 4 lbs.), per lb. .. **25c**
—Lower Main Floor, HBC

HBC Quality Meats

RED RIBBON BEEF

Sirloin and T-Bone Roast, per lb., at ..... **30¢**
Aitch Bone and Sirloin Tip, per lb. ..... **28¢**
Whole Aitch Bone, average 8 lbs., per lb. ..... **25¢**
Prime Ribs, per lb. ..... **21¢**
Rump Roast, per lb. ..... **24¢**
Thick Rib Roast, per lb. ..... **18¢**
Pot Roast, per lb. ..... **15¢**
Plates and Brisket, per lb. .. **12¢**

LOCAL MUTTON

Legs and Fillets, per lb. ... **28¢**
Loins and Ribs, per lb. ..... **25¢**
Shoulders, whole or half, lb., **18¢**

LAMB

Legs, Loins and Fillets, lb., **38¢**
Shoulders and Racks, per lb., **21¢**

VEAL

Legs, Rumps and Ribs, lb., **25¢**
Loins and Fillets, per lb. ... **30¢**
Shoulders, per lb. ..... **20¢**

PORK

Legs, whole, average 12 lbs., per lb. ..... **25¢**
Loins and Fillets, per lb. . **30¢**
Shoulders and Sides, per lb. . **22¢**
Imperial Pork Sausages, lb., **30¢**

FISH AND POULTRY

Haddies, per lb. ..... **20¢**
Golden Ray Fillets, per lb. . **25¢**
Sable Cod Fillets, per lb. ... **25¢**
Local Kippers, per lb. ..... **15¢**
No. 1 Roasting Chicken, per lb., at ..... **42¢**
Choice Heavy Fowl, per lb. ... **35¢**
Fowl, average 3½ lbs., per lb., **28¢**

CASH AND CARRY

5,000 lbs. Cross Ribs, Thick Rib Roast, Pot Roast, Shoulders Pork, Veal and Mutton Breast of Veal and Lamb. All at, per lb. **17c**

—Lower Main Floor, HBC

Drug Sundries

Specially Priced for Saturday

Hot Water Bottles, $2.00 value, for **$1.69**
Aspirin Tablets, regular 50c, 24s, for ..... **39¢**
Nujol, large, regular $1.00, **89¢**
Giant Toilet Tissue, regular 10c, 6 for ..... **43¢**
Liquid Petrolatum, regular 75c, 16-oz. ..... **39¢**
Seidlitz Powders, regular 25c, **19¢**
Minard's Liniment, regular 35c, for ..... **21¢**
Epsom Salts, regular 15c.... **9¢**
Kotex, regular 60c, 2 for.... **85¢**
Olive Oil, regular 50c..... **39¢**
Kruschen Salts, regular 75c, **69¢**
Pond's Creams, regular 50c, **39¢**
Coty's Face Powder, regular 75c, for ..... **59¢**
Hind's Honey and Almond Cream, regular 50c ..... **43¢**
A.B.S. & C. Tablets, regular 35c, 100 for ..... **19¢**
Kolynos Tooth Paste, regular 35c, for ..... **29¢**

—Main Floor, HBC

Christmas Candies

Ganong's Special Christmas Mixture, consisting of Caramels, Creams, Jellies, Crisps and Chocolates, 3-lb. box, special at **$1.00**
Rochon's Special Assorted Chocolates, packed in holly boxes—
2-lb. box, special at **$1.00**
3-lb. box, special at..... **$1.50**
Clarnico's French Confectionery, consisting of Crystallized Fruit Jellies, Marzipan Mixture and French Creams, Fancy Purple 2-lb. drum, special at **$1.50**
Crystallized Jelly Squares and Creams, special, per lb..... **30¢**
Fancy Christmas Mixture, special, per lb. ..... **25¢**

—Main Floor, HBC

Smokers' Gifts

Pay a small deposit and we will hold any article until Christmas. We have a very complete stock and would suggest that you make your selection now.

HBC Briar Pipes, London made, individually boxed, a very acceptable gift. Each **$1.00**
Leather Tobacco Pouches, rubber lined, made in England. Specially priced at **$1.00, $2.00, $2.25** and **$2.50**
Leather Cigarette Cases with holder. Each **$1.25**
Pocket Lighters, from **50c** to **$15.00**
Cigars and Cigarettes in Christmas wrappings at regular prices.

—Tobacco Department,
—Main Floor, HBC

Christmas Slippers

For Men and Boys

Men's Leather Slippers

Serviceable Slippers in black and brown kid, Pullman and Everett styles with light leather turn soles. All sizes. Per pair **$3.50**

Men's Fireside Slippers

Soft and comfortable when a restful Slipper is needed. In brown and black leather with elk soles and rubber heels. Per pair.. **$1.95**

Men's Bedroom Slippers

All-wool plaid Slippers, warm and comfortable for winter evenings. Felt and leather soles. Pair, **$1.25**

Boys' House Slippers

Strong serviceable black and brown kid in Everett style and felt lined. Extension leather soles. Per pair, at **$2.25**

Boys' Bedroom Slippers

Dark plaid felt Slippers with combination felt and leather soles. Per pair ..... **89¢**

—Main Floor, HBC

Cedar and Walnut Chests

40-inch Cedar Chests

Handsomely finished in the natural red color. Well constructed and fitted with chest locks. Priced at **$15.95**

Very Large Cedar Chests

In polished red cedar, 48 inches long and extra deep. With copper binding. Price **$33.50**

Solid Walnut Chests

In dark two-tone finish with fancy rail along the back. Lined with genuine red cedar. Price, **$27.50**

Large Walnut Chests

43 inches long, in handsome shaded finish with Queen Anne feet and decorated front. Lined with genuine red cedar. Priced at **$32.50**

—Fourth Floor, HBC

Gift Novelties

In the Notion Section

Fancy Needles in cases, **25¢, 50¢, 75¢** and **$1.00**
Nenity Sewing Boxes, nicely fitted At **35¢, 50¢** and ..... **75¢**
Novelty Hat Stands, with fancy heads. Each ..... **95¢**
English Wicker Sewing Baskets, wonderful choice, from **$1.00** to **$5.95**

—Notions,
—Main Floor, HBC

DOMINION
SHOWING UNTIL FRIDAY!
AMOS 'N' ANDY in
"CHECK AND DOUBLECHECK"
Added Attractions
Dominion All-talking Comedy Hit
"SI, SI, SENOR"
PARAMOUNT SCREEN SONG
PARAMOUNT SOUND NEWS REEL
Starting Saturday
HAROLD LLOYD in
"FEET FIRST"

LAST TIME TO-DAY
Daily, 1.30 to 4.30; 7 to 11 p.m.

Love and Adventure Amid the Dangers of Gangdom!
The Greatest Underworld Story Ever Filmed
Also Added Attractions
DANCING ATTRACTION
On the Stage, 9 p.m.
In the very latest movements in
BALLROOM DANCING
BETTY WHITE AND PARTNERS
JOSEPHINE BRIDGES AND LEONARD WAGSTAFF
Demonstrating WALTZ—SLOW and FAST FOX TROT
ALL TALKING PICTURES
COLISEUM
ON GOVERNMENT STREET

GANCI BROS. World's Wonder Shows
The
HOLY CITY
And The BABE of BETHLEHEM in 730 Marvelous Moving Figures
Old Cathedral Church
Daily, 2 to 5; 7.30 to 10
Afternoons 25¢
Evenings
Adults 50¢ Children 25¢

AT THE THEATRES

AMOS 'N' ANDY FILM CLOSING SUCCESSFUL LOCAL RUN TO-NIGHT

Bringing to a close one of the most successful local engagements of any motion picture in history, "Check and Double Check," feature comedy starring Amos 'n' Andy, will complete its record-breaking run at the Dominion Theatre to-day.

The production, introducing the famous radio team to picture audiences for the first time, has attracted large crowds throughout its showing and audiences have voted it one of the most amusing shows of all time. The story and situations were developed entirely from the Amos 'n' Andy drama of the air, thus presenting the popular stars as millions have known them on the radio.

ALL-STAR CAST IN STORY OF HAVANA HERE AT CAPITOL

Packed with drama, thrills and delicious comedy, and produced on a lavish scale, "Her Man," a Pathe picture featuring Helen Twelvetrees, Marjorie Rambeau, Phillips Holmes, Ricardo Cortez, James Gleason and Franklyn Pangborn, was presented with splendid success at the Capitol Theatre yesterday and continues for the rest of the week.

This is a tremendous story of the slums of Havana and the regeneration of a young woman through the power of love. Miss Twelvetrees has perhaps the best role of her career as Frankie, a dance hall habitue, who until she meets "Her Man" is the pliant tool of Johnnie, a rascally knife-throwing bounder finely portrayed by Ricardo Cortez. Dan, a sailor who salvages the soul of Frankie and wins her love is artistically presented by Phillips Holmes, a young player of stellar ability. James Gleason as a mirthful wise-cracking sailor, and Franklyn Pangborn, provide many laughs.

Where To Go To-night

As Advertised

ON THE SCREEN

Capitol — "Her Man," featuring Helen Twelvetrees.
Coliseum—"Alibi," starring Chester Morris.
Columbia—William Powell in "Behind the Make-Up."
Dominion—Amos 'n' Andy in "Check and Double Check."
Playhouse—"The Squealer," with Jack Holt.

THE STAGE

Royal—The Gordon McLeod Players in "The Silent House."
Crystal Garden — Swimming and Dancing.

HAROLD LLOYD'S NEW COMEDY OPENS HERE TO-MORROW EVENING

For the first time in seven years, Harold Lloyd will be seen in a motion picture of sky-scraper thrills when "Feet First" opens at 10 o'clock Saturday morning, at the Dominion Theatre for a six-day run.

In 1924 this bespectacled king of comedy created a sensation in screendom when he released "Safety Last." The dangers encountered by Lloyd in that one forced him to resolve never to make another of that dare-devil type.

He lived up to that promise to himself—and the insurance companies—until he developed an idea that was so promising from a thrill angle that he closed his eyes to his own resolution to keep forever more off the sides and cornices or buildings.

That "Feet First" has sensational thrills which exceed those of "Safety Last" was evidenced recently when this picture was shown to audiences in the suburbs of Los Angeles.

CHARLES WINNINGER AND BLANCHE RING COMING NEXT WEEK

Charles Winninger portrays the lovable old man in Rube Goldberg's first full length, audible screen story, "Soup to Nuts." He is the former husband of Blanche Ring and was co-featured with her for years on the legitimate stage. "Soup to Nuts" is a Fox Movietone comedy directed by Benjamin Stoloff. It opens at the Playhouse Theatre beginning next week.

WILLIAM POWELL IN ITALIAN ROLE NOW AT THE COLUMBIA

William Powell speaks with an Italian accent throughout the all-talking picture of backstage, "Behind the Make-up," which is at the Columbia Theatre to-day.

Since Powell spent nine months in Italy in 1924, six months of which were spent in Florence, in the filming of "Ramola" with Lillian Gish, the peculiarities of the Italian tongue are not strange to him.

To aid him in pronouncing the Italian correctly, Lydia d'Agostino, his Italian instructor, stayed on the set with him. Miss D'Agostino specialized in romance languages at Hunter college, New York, and took a master's degree at Columbia University.

STAGE FAVORITES OF NEW YORK APPEARING IN COLISEUM FEATURE

"Alibi," now on the screen at the Coliseum Theatre, is the first all-talking thriller released by United Artists. Several New York stage favorites, among them Chester Morris, Eleanor Griffith, Harry Stubbs, Regis Toomey and Purnell B. Pratt, are making their film debuts in this underworld thriller.

NAMED AS LEADERS

New York, Dec. 5.—The name of Governors-elect Julius L. Meier of Oregon, and Arthur Seligman of New Mexico, were among those of thirty United States Jews announced yesterday by The American Hebrew as having distinguished themselves outstandingly in public or cultural life and through benefactions in 1930.

Party Nights!
Every Tuesday, Friday and Saturday is Party Night. Swim, Dance, Play Golf, Refreshments — all for One Dollar!
Crystal Garden

CAPITOL
NOW PLAYING
A stirring all-talking love drama you'll enjoy . . .
"Her Man"
With Helen Twelvetrees, Marjorie Rambeau and Ricardo Cortez
Added Attractions
"LOVE A LA MODE"
An All-talking Comedy
"HAPPY GOLF"
A Novelty Presentation
UNIVERSAL SOUND NEWS
USUAL PRICES

ADVERTISE IN THE TIMES

DOMINION
STARTING SATURDAY AND SHOWING FOR SIX DAYS
Every Inch a Laugh! Every Foot a Thrill!
FIRST RULE FOR JOY: See and hear the laughs and thrills in Harold Lloyd's dare-devil joy special! A laugh-full succession of spine-tingling, hair-raising moments! With the man you love to laugh and love with!
HAROLD LLOYD

in **"Feet First"**
ALL TALKING!
ALL LAUGHS!
100% THRILLS!
SPECIAL CHILDREN'S MATINEE
SATURDAY MORNING
COMMENCING AT 10 O'CLOCK
Children 10¢ Adults 20¢
A HURRICANE OF HAPPINESS AND HILARITY

You Laughed at "the Cocoanuts"
YOU'LL ROAR AT
Rube Goldberg's
SOUP TO NUTS
The Nuttiest and Funniest Comedy Ever Filmed!
PLAYHOUSE
NEXT WEEK

FLETCHER'S NO. 1 BACON
See Our Film Running All This Week at
The Coliseum

EXCELLENT ACTING OF McLEOD PLAYERS HIGHLY COMMENDED

Seldom has a more interesting drama been seen than "The Silent House," which the English Players are presenting at the Royal Victoria Theatre this week. Splendidly acted, magnificently mounted, and with a story packed with thrills, it would be hard to find a better evening's entertainment. One moment full of suspense, the next is full of quaint humor.

Some splendid performances are given by all the chief characters, outstanding being that of Gordon McLeod as the villain, Lilian Christine as the heroine, and Hugh Symington as Ho-Fang, the faithful servant. But each artist in the cast is absolutely fitted to his part. This is the last this season.

JACK HOLT PLAYING LEADING ROLE HERE AT THE PLAYHOUSE

Jack Holt, who is featured in "The Squealer," Columbia's all-talking drama, now showing at Playhouse Theatre, got his first job in pictures by riding a horse off a forty-foot cliff. Holt—who had been cowpunching in Oregon—was on a vacation in San Francisco at the time, but his bank roll had dwindled to two bits. The picture was "Salomy Jane." A dislocated shoulder and a regular picture job were the net results of the leap.

ALL TALKING PICTURES
COLISEUM
ON GOVERNMENT STREET
To-morrow, Saturday 6, 1 to 5; 7 to 11
EDNA BEST and the BRITISH CAST
—In—
GALSWORTHY'S
AMAZING DRAMA OF HUNTED MEN!

PLAYHOUSE
PRESENTS

Mats., 25c; Nite, 35c; Kiddies, 10c
COMING NEXT WEEK
Rube Goldberg's "Soup to Nuts"

Delivered to Your Door Ready to Serve
THOUSANDS of women today are turning to this safe, convenient modern way of providing for their Christmas Table. It's so handy . . . a phone call to your store or the 4X Bakery and a delicious Cake, Pudding or Shortbread is delivered to your home whenever you wish, saving hours of tiring shopping and baking. Orders are already rolling in . . . to assure delivery ask your 4X Salesman for an Order Form and reserve yours tomorrow.
A SUGGESTION! Why not give a 4X Cake or Pudding to a friend or relative for Christmas . . . practical and acceptable.
4X
CHRISTMAS CAKES
PUDDINGS · · SHORTBREAD
CANADIAN BAKERIES LIMITED

TO-NIGHT—CASH PRIZES
Broadway's Big Star, WILLIAM POWELL, in
'Behind the Makeup'
ADDED ATTRACTIONS:
Oswald Cartoon Comedy
Bargain Matinee, 1 to 6
Adults, 20c Children, 10c
Evenings
Adults, 35c Children, 15c
—C-O-L-U-M-B-I-A—

ROYAL—Farewell Week
TO-MORROW (LAST DAY)
Matinee Saturday—Nights, 8.30; Matinee, 2.30
NOTE FAMILY PRICES
Nights: All Seats, 55c; Loges, $1.05. Matinee: All Seats, 40c; Loges, 80c
COME AND BRING YOUR FRIENDS TO SAY GOOD-BYE
The Gordon McLeod English Players Present
"The Silent House"
IN 4 ACTS
One of the Greatest Thrillers Ever Seen, With a Fine Romantic Plot, Played for Over a Year at the Comedy Theatre, London

ADVERTISE IN THE VICTORIA DAILY TIMES

VANCOUVER DRUG CO. LTD.
(1928)
Victoria's Leading Drug Store
We Save You Money
DRUGS AT CUT PRICES
This Week We Open Our Nineteenth Store in Our New Block at Nanaimo and Hastings Streets, Vancouver. Make a Purchase at Any One of Our Stores and Note the QUALITY, SERVICE and SAVING. Prompt Delivery.
— Phone Empire 2331
Nineteen Stores at Your Service
Telephone Your Wants
Friday and Saturday Specials, December 5 and 6

.50 4711 Eau De Cologne .33
1.50 4711 Eau De Cologne .91
1.00 Theatrical Cold Cream, 1-lb. tin .54
1.25 Manon Lescault Face Powder .87
.50 Dr. Chase's Liniment .26
.50 Crib Sheets .32
.60 Cutex Manicure Sets .48
1.00 Cutex Manicure Sets .66
1.50 Cutex Manicure Sets 1.04
.75 Crosby Blades, 10s .36
1.00 Auto Strop Blades with Knife .64
.35 Neverfail Lighter .21
2.50 4711 Wicker Cologne 1.57
.60 4711 Lavender Water .39
.85 4711 Lavender Water .51
.75 4711 Face Powder .47
.60 Vantines Sandalwood Incense .41
4.50 Ashes of Roses Toilet Water 3.25
.50 Dorin Rouge (in metal case) .31
.60 Boncilla Rouge .39
1.50 Breath of Spring Dusting Powder, at 1.05
1.00 Breath of Spring Perfumes .71
.50 Renaud's Sweet Pea Perfume .34
1.00 Renaud's Sweet Pea Talcum .69
1.00 Renaud's Sweet Pea Face Powder .69
.75 Sem-Pray .41
.50 Vinolia Solid Brilliantine .34
.50 Dr. Reid's Pyorrhea Mouth Wash .25
.25 Benzo-Almond Cream .14
.65 Puritall Psyllium Seed .36
1.25 Pinkham's Vegetable Compound Tablets .89
.50 Dr. Reid's Pyorrhea Dental Cream .26
.75 Papeteries .47
1.00 Papeteries .59
.35 Cheramy Purse Perfume .22
1.25 Mennen's Sets for men .83
1.00 Williams Shaving Sets .69
2.00 Williams Shaving Sets 1.50
.85 Palmolive Sets for men .56
1.25 Palmolive Sets for men .89
2.25 April Showers Sets 1.69
1.00 Woodbury's Sets for men .64
1.50 Woodbury's Sets for ladies .97
1.00 Colgate's Sets for ladies .63
.50 Dr. Reid's Syrup of Figs .27
.50 Vanex Milk of Magnesia .26
.75 Liquid Petrolatum, 16-oz. .34
.45 Houbigant's Face Powder .31
.75 Houbigant's Face Powder .48
1.50 Aurine Ear Balsam .92
.80 Radio Malt, 1-lb. .64
1.40 Radio Malt, 2-lb. .94
1.25 Dr. Leonhardt's Hem-Roid .71
.25 Hamilton's Pills .17
1.40 Quelque Fleurs Bath Powder .93
1.00 Quelque Fleurs Skin Lotion .66
1.50 Houbigant's Double Compacts 1.09
1.75 Houbigant's Triple Compacts 1.21
1.75 Houbigant's Perfume 1.21
2.50 Coty's Double Compacts 1.79
4.50 Coty's Toilet Water 3.35
1.00 Coty's Perfume .71
.75 Woodbury's Lilac Vegetal .49

LIMITED. VANCOUVER DRUG CO. (1928)
$2.50 NORIDA COMPACTS $1.20

1.25 Absorbine Junior .84
.50 Dr. Reid's Mentho-Lyptol .28
.40 Burma-Shave .29
1.00 Fluid D'Or Reduso .44

CANDY SPECIALS
.10 Pecan Puffs .08
2 for .15
.05 Banquet Bars, 3 for .10
.30 Milk Chocolate Almonds, per box .24
.30 Mixed Satins, per bottle .24
.30 Crispy Peanut Brittle, 1-lb. ctn. .24
.80 Banquet Sweets, 1-lb. box .59
1.00 Rose City Chocolates, 1-lb. box .89
.60 Banquet Chocolates, 1-lb. carton .39
.05 Butterfinger, Mighty and Denver Sandwich Bars, 3 for .10

CHRISTMAS CHOCOLATES
Assorted Creams, Caramels, Nougats and Marshmallows. Family box, 5-lb. Each, special $2.00

CHRISTMAS HARD CANDIES
Eight flavors to assortment. Tins, 4½ lbs. Each, special $1.00

MERCUROSTIK
Genuine H. W. & D. Mercurochrome in stick form; heals as it sterilizes. Regular 25c. Friday and Saturday Special, at 19¢
On Sale at All Our 19 Stores

PHOTOGRAPHIC SPECIAL
Enlargements from your own negative in silver-finish frame—
Black and White, 5x7 inches 47¢
Colored in Oil, 5x7 inches 97¢
Leave Orders at Any of Our 19 Stores

1.25 Melba Sets .83
1.25 Melba Face Powder and Perfume .66
1.50 Melba Boudoir Powder .92
1.00 Lov'me Body Powder .62
.25 Melba Oval Lipstick .16
On Sale at All Our 19 Stores

Hudson's Bay Company.

INCORPORATED 2ND MAY 1670.

Other Stores at Winnipeg, Yorkton, Saskatoon, Edmonton, Calgary, Lethbridge, Nelson, Vernon, Kamloops and Vancouver

Some of Saturday's Shopping Attractions

At the Store of a Million Gifts

My Treasure Chest Is Full of Surprise Packets

How the children do enjoy opening those parcels which come out of my treasure chest! — none are disappointed—they all get something they want—and for the 15c or 25c paid for the tickets much better than the regular value is given. I shall be at home to the children to-morrow morning from 10.30 to 12 and in the afternoon from 3.30 to 5 at the Toy Fair, Third Floor.

And Here's a Surprise!

From 9.30 to 10.30 to-morrow morning, and from 2.30 to 3.30 in the afternoon I shall be in the big corner window to show you some more of my mystifying feats of magic.

For Active and Imaginative Little Girls

Doll Sulkies

We have a very wide range in colors of sand, coffee, blue, cream, ecru—all strongly made and well finished. Prices from .. **$4.75**

Doll Carriages

Open wicker in assorted colors. Special **$3.50**

Doll Sulkies

With wicker bodies, rubber-tired and in assorted colors. Special, at **$2.50**

Doll and Crib

Baby Doll with sleeping eyes and china head—in wicker cradle. Special **$1.49**

Doll Trunks

Strongly made, strapped and fitted with brass corners and edges and brass locks. Made in four sizes and grades. Prices, **$2.25**, **$3.25**, **$4.25** and **$5.25**

—Third Floor, HBC

Easel Blackboards

Strongly made from laminated material in a strong frame. With a perfect-writing surface—

No. 1 size, 15x30 inches high. Price .... **65¢**

No. 2 size, 20x40 inches high. Price **$1.20**

No. 3 size, 20x48 inches high. Price **$1.60**

—Third Floor, HBC

Wagon Special

HBC Flier Wagon

30 inches long with roller bearing disc wheels, heavy rubber tires and all-steel under-carriage. Regular $6.50. Special, Saturday only, at **$5.95**

36-inch size, built as above. Price, each **$6.95**

A Small Deposit Will Hold Any Article for Later Delivery

—Third Floor, HBC

A Sale of Girls' Coats

Group One—Girls' Smart Fur-trimmed Coats—Regular to $17.50 for $11.75

Many of our finer quality Coats are included in this special Saturday selling. Fine imported wool blanket cloth and novelty imported tweeds and chinchillas with large cushion collars of mandel fur or mountain beaver. Fully lined and many are interlined. Sizes for 8 to 14 years. Saturday, **$11.75**

Group Two—38 Misses' Coats at $15.95

Including all our better grade fine imported tweed Coats, nicely lined and with luxurious fur collars. Sizes for 10 to 15 years.
Saturday **$15.95**

—Second Floor, HBC

Children's Reefers at Low Prices

Chinchilla and Tweed Reefers at $3.95

Serviceable little double-breasted tweed and chinchilla Coats, warmly lined. In grey and navy. Sizes for 2 to 6 years. Price **$3.95**

25 Children's Chinchilla Reefers, $4.95

Smart double-breasted style navy chinchilla Reefers with red flannelette lining. Sizes for 7 to 9 years. Price **$4.95**

—Second Floor, HBC

Women's Fur-trimmed Coats

At Our New Low Prices

Fur-trimmed Coats at $29.75

Smart novelty Coats in all the latest styles—beautifully tailored and featuring large fur collars and trimmed sleeves in fine quality broadcloth, velour and other new fabrics. Lined with satin and crepe de Chine. In the season's new colors. Medium and large sizes for women and misses. Special

29.75

Fur-trimmed Coats, Special, $23.75

A splendid assortment of smart up-to-date Coats in silhouette styles with high waistline and moderate flares. Trimmed with good furs, all fully lined and interlined. In the season's new colors—green, blue, navy, black and brown. Sizes 16 to 40. Special

23.75

Tailored Chinchilla Coats at $16.95

In the new smart lines. Tailored from navy and sand chinchillas and Whitney cloth. The styles are in double-breasted models with half belts and tailored collars. All are well lined throughout. Sizes range from 16 to 20. Priced at

16.95

—Second Floor, HBC

Gifts to Make Baby Look "Cute" and Mother Happy

Infants' Hand-crocheted Jackets, **69¢**
Knit Wool Jackets **$1.00**
Madeira Pillow Covers .... **95¢**
Linen Pillow Covers **$1.25**
White kid or patent strap Slippers, per pair .... **95¢**
Nainsook lace-trimmed Slips; 1 and 2 years .... **95¢**
Madeira Slips .... **95¢**
French Hand-embroidered Frocks; 1 and 2 years, **$1.00** and **$1.50**
Infants' Long Frocks **$1.95**
Crib Blankets; pink or blue.... **75¢**
Padded Silk Jackets; pink or blue, hand embroidered **$1.50**
Infants' Voile Frocks, embroidery trimmed; 16 and 18-inch ...... **95¢**
Infants' Toilet Sets, **75¢** and **$1.50**
Knit Wool Bonnets, **49¢** to.... **75¢**
Knit Wool Mitts, **39¢** and .... **49¢**
Wool Pullovers, with feet.... **$1.25**
Infants' Wool Vests .... **79¢**
Viyella Socks, per pair.......... **49¢**

—Second Floor, HBC

120 Boys' Gift Sets At 39c Each

For a Saturday Special we are offering these novel Gift Sets, consisting of a smart bow-tie, combined with the choice of any of the following—repeater gun, knife, pencil or school set. Come early for the quantity is limited.

—Main Floor, HBC

Suggestions in Dainty Gift Lingerie

At $1.00

Lace-trimmed Rayon Vests
Lace-trimmed Bobettes
Lace-trimmed Bloomers
Lace-trimmed Step-ins
Lace-trimmed French Panties
Tailored Rayon Panties
Tailored Rayon Vests
Tailored Rayon Bloomers
Lace-trimmed Drawers
Lace-trimmed Nightgowns
Tailored Rayon Combinations

At $1.59

Lace-trimmed Rayon Pyjamas
Tailored Rayon Pyjamas
Rayon Gift Panties
Tailored Rayon Nightgowns
Rayon Lace-trimmed Nightgowns
Rayon Dance Sets
Brassiere and Bloomer Sets
Tailored Rayon Slips
Rayon Bed Jackets

At $1.95

Rayon Silk Negligees
Rayon Lace-trimmed Pyjamas
Tailored Rayon Pyjamas
Tailored Rayon Nightgowns
Lace-trimmed Rayon Nightgowns
Lace-trimmed Vests and Bloomers
Rayon Brassiere and Bloomer Sets
Motif-trimmed Silk Brevities

—Second Floor, HBC

Special Values in Corselettes At $2.98

All-swami Corselettes lined through the hips for reinforcement, and with elastic inserts and detachable shoulder straps. Sizes 32 to 38.

Another model made of French batiste with a lace brassiere top. Both are lightly boned and have four hose supports. Sizes 32 to 38. Priced at **$2.98**

—Second Floor, HBC

Millinery Specials For Saturday

French Basque Berets, in all winter colors, in black and in white. Price .... **95¢**
Felt Berets in many colors; large and medium sizes, at .... **79¢**
Imported French Berets, several styles and featuring assorted new materials. Priced at **$1.25**, **$1.50**, **$2.95**, **$3.95**, **$4.95**
Children's new assorted styles in Felt, in all winter colors, **$1.95**

All Fall and Winter Hats REDUCED

New Satin Hats, latest styles. Brown, black and navy. Priced at **$3.95**

—Second Floor, HBC

Dainty Georgette Scarves, $1.25

Dainty Georgette and Crepe de Chine Scarves in stencilled floral designs in harmonizing pastel tones on ground shades of peach, Nile, green, coral, beige, maize, mauve, blue and white with colors; also in black and white. All in gift boxes. Special, each, **$1.25**

—Main Floor, HBC

Novelty Kid Gloves At $3.50 a Pair

Imported Gloves made of pliable washable kid with turn-back cuffs in contrasting colors. One-dome fasteners, stitched points; altogether a Glove that is "snappy" and smart in style and durable in wear. Choose from fawn, beaver, mode, marine, grey, black and white. Sizes 5¾ to 7¼. Per pair **$3.50**

—Main Floor, HBC

Silk Cushions, $2.49

A special purchase of these plain and fancy Silk Cushions enables us to offer them at a price very favorable to you. They add to the comfort and appearance of Chesterfield or chair. They are kapoc filled and of various shapes and colors. Price, each **$2.49**

—Third Floor, HBC

50c 75c 1.00 1.50

At Our Christmas Gift Bazaar On the Second Floor

Here are gifts collected from every department of the store and conveniently displayed for easy selection in four price groups. There are gifts for everyone—old and young—for father, mother, brother, sister and the baby. Choose your gifts now and upon payment of a small deposit we will gladly put them away for later delivery.

Among hosts of others the following items are included:

Boxed Ties	Books	Framed Pictures
Hosiery	Underwear	Ash Trays
Chinaware	Annuals	Boxed Cigarettes
Silverware	Bridge Novelties	Toiletries
Babies' Coatees	Playing Cards	Cushion Tops
Babies' Bootees	Diaries	Runners
Novelty Aprons	Jewelry	Coin Purses
Rubber Aprons	Stationery	Ornaments
Children's Slippers	Toys	Novelties

—Gift Bazaar,—Second Floor, HBC

Pure Thread Silk Hose

$1.95

3 Pairs In a Gift Box 5.50

Choose from three leading lines—
LADY HUDSON—Grenadine chiffon in fine dull tone.
CORTICELLI—Of heavy service-weight, silk to the top and with reinforced feet.
ORIENT—In heavy service-weight, with fine lisle foot and French Moderne Slendo heel. All the new wanted shades and a complete stock from which to choose.

Soft Silks and Rich Velvets

For Festal Days

Buy her a dress length or a blouse length in one of the fabrics that appeal so strongly to the feminine mind—and choose the shade she thinks the loveliest among the many lovely shades in vogue just now.

Pure Silk Crepe de Chine
Regular $1.39 a Yard, for 75c

In all-wanted colorings, including wine, flame, grey, emerald, apricot, rose, Lido, raspberry, beige, fuchsia, sky, tan, reseda, pirate, tango, peach, pink, Pekin, powder, ivory and black. Width 38 inches. Per yard.............................. **75c**

Silk-finished Velveteens
At $1.00 a Yard

Woven with a fine twill back and deep fast pile, ensuring good wear. All wanted colorings. Per yard.............................. **$1.00**

Black Duchesse Satins and Black Silk Velvets
At $1.69 a Yard

Fabrics of a superbly rich texture that will fashion into inexpensive and desirable frocks for afternoon and evening wear. Deep shades of black. Per yard.............................. **$1.69**

Transparent and Printed Silk Velvets
Values to $9.50 a Yard, for $2.98

Rich soft draping Transparent Silk Velvets in shades of pirate, rose, jade, powder, Saxe and peacock; also in printed effects, in many charming patterns and colorings. Per yard.................. **$2.98**

—Main Floor, HBC

Restaurant Service

Special Turkey Luncheon
60¢

Scotch Broth

Roast Turkey
Cranberry Sauce

New Green Peas
Mashed Potatoes

Parker House Rolls and Butter

Hot Mince Pie

Tea Coffee Milk

—Fourth Floor, HBC

Your Own Needlework

Adds infinitely to the appeal of your Christmas gifts. Make selections now from our excellent showing of stamped goods. We mention a few that will require very little work to complete.

Stamped Bridge Tea Cloths and Lunch Cloths

of ivory linen. The edges are finished in Italian hemstitching—
Size 36x36 inches, priced at **$1.25**
Size 45x45 inches, priced at **$2.00**

Stamped Scarves to Match

Size 18x45 inches, priced at **$1.35**

Stamped Card Table Covers

In black sateen with edges bound in contrasting colored bias binding. Various designs. Each, **85¢** and **$1.25**

Stamped Linen Huck Towels

Finished with a neat hemstitched hem and stamped with simple and effective designs. Size about 18x27 inches. Price, each.... **59¢**

Stamped Linen Pillow Cases

With neatly hemstitched two-inch hem. Stamped for embroidery in various good designs. Size 42 inches. Per pair **$1.38**

—Second Floor, HBC

Gift Papeteries

A Saturday Special at 59c

A popular gift line in snappy Social Stationery with pretty lined envelopes. 24 sheets notepaper, 24 envelopes, for .... **59¢**

—Main Floor, HBC

A Box of Greeting Cards 21 for 89c

A regular $1.25 value, which we offer for Sautrday shoppers. 21 beautifully assorted Cards, all with envelopes to match.

Christmas Seals Stickers and Tags 100 for 29c

A handsome gift box containing a carefully selected group of 100 Seals, Tags and Stickers. Saturday Special at .... **29¢**

—Main Floor, HBC
—Mezzanine Floor, HBC

Gifts Pleasing to Men

Rayon Silk Shirts

A new and beautiful birdseye weave in pastel shades of green, peach, blue and white. They fit so smartly and are perfectly tailored. Collar-attached style, at, each **$2.75**
With two separate collars, **$3.00**

Smart Neckwear Nicely Boxed

Hundreds of new designs, in all shades. In gift boxes at **$1.00** and **$1.50**

Initial Handkerchiefs

Pure Linen Hemstitched Handkerchiefs, 3 in gift box for **$1.00** and **$1.50**

Combination Sets—Suspenders and Garters

In fresh guaranteed webs and smart styles. Per set.... **$1.00** and **$1.50**

Tie Presses

These English Presses keep the ties in perfect condition. Price, each, at **$1.00**

Tie Racks

These hold 28 ties, allowing any one to be taken out without disturbing the others. Price, each, at .... **75¢**

—Main Floor, HBC

SECOND SECTION

Victoria Daily Times

SECOND SECTION

VICTORIA, B.C., FRIDAY, DECEMBER 5, 1930

TELEPHONE CLASSIFIED ADVERTISING TO E4175 OR E4176—WE WILL CHARGE IT

Victoria Daily Times

MEMBER AUDIT BUREAU CIRCULATION

TELEPHONES
8 a.m. to 8 p.m.—Circulation......E7522
Advertising......E4175
E4176

CLASSIFIED ADVERTISING RATES

1½c per word per insertion.
Minimum charge, 25c.
$1.25 per line per month.
Minimum charge, $2.50.

Births, $1.00 per insertion.
Marriages, $1.50 per insertion.
Deaths, $1.50 first insertion, and $1.00 succeeding insertions.
Funeral Notices, In Memoriam Notices and Cards of Thanks, $1.50 per insertion.

In computing the number of words in an advertisement, estimate groups of three or less figures as one word. Dollar marks and all abbreviations count as one word.

In estimating the number of lines in an advertisement, count five words for the first two lines and seven words for each line thereafter. This is not an absolute guide to the number of lines, much depending on the length of the individual words.

The Times will not be responsible for more than one incorrect insertion of any advertisement ordered for more than one issue. Any claim for rebate on account of errors or omissions must be made within thirty days from the date of the same, otherwise the claim will not be allowed.

Advertisers who desire it may have replies addressed to a box at The Times Office and forwarded to their private address. A charge of 10c is made for this service.

Subscribers wishing their addresses changed should notify this office, as well as the carrier. If your Times is missing, phone E7522 before 8 p.m., and a copy will be sent by special messenger.

INDEX TO CLASSIFIED ADS

The eight major groups of Classification appear in the following order:
Announcement classifications ... 1 to 18
Employment classifications...... 19 to 21
For Sale—Wanted classifications 25 to 32
Automotive classifications .... 33 to 36
Rentals classifications .... 37 to 46
Real Estate classifications......... 47 to 54
Business Opportunities classifications 55
Financial classifications .... 56 to 57

BOX REPLIES AVAILABLE

Letters addressed to the following boxes are available at The Times Office on presentation of box tickets. Maximum results are obtained by advertisers who follow up replies promptly.

123, 1643, 1707, 1780, 1850, 5776, 7068, 7076, 7078, 7280, 7353, 7354, 7406, 7433.

Announcements

BORN

COLE—At St. Joseph's Hospital, on December 5, to Mr. and Mrs. Jack Cole, 1629 Haultain Street, formerly of Birken, B.C., a son. (Vancouver Province please copy).

DIED

PETERSON—On December 4, at his late residence, 2159 Florence Street, Oak Bay, Gustave Peterson, aged sixty-one years, born in Denmark and a well-known resident of Victoria for the last forty years. He leaves to mourn his loss his widow, two daughters, Mrs. F. Snelling and Mrs. J. Wallace; four sons, W. F. Peterson, J. Peterson, G. Peterson and C. Peterson; nine grand-children, and one brother, C. Peterson, all of Victoria.

The remains are reposing at Hayward's B.C. Funeral Chapel, where funeral services will be held on Saturday afternoon at 2 o'clock. The remains will be forwarded later to Vancouver for cremation.

HOLMES—On December 5, at his residence, 11 Cook Street, Victoria, B.C., in his seventy-seventh year, after a long illness, William Cuthbert Holmes, B.A. (T.C.D.), late Indian Civil Service, younger son of Charles Holmes, M.A., M.D., of Castlefin, County Donegal, and 67 Eccles Street, Dublin, and Emily Cuthbert Holmes. He is survived by a daughter, Mrs. L. B. Bridges; two sons, Major H. Cuthbert Holmes, M.A., J.P., late Irish Guards, and T. C. Holmes, B.C.L.S., and five grand-children, Cicely, Desmond Cuthbert, Philip Pemberton, Elizabeth and Vincent Buxton Holmes.

HARRISON—The funeral of the late John Harrison, who passed away in this city on December 2, will take place on Saturday afternoon from McCall Bros.' Funeral Home, at 2 o'clock. Rev. C. T. Scott will conduct the service, after which interment will be made at Ross Bay Cemetery.

HECTOR—Passed away at Port Angeles on December 4, James McKerrow Hector, in his thirty-fourth year. Besides his sorrowing wife and two children he leaves to mourn his loss his parents, Mr. and Mrs. J. Hector of this city; one brother, Andrew R. of Seattle, Wash., and one brother, William, of Regina, Sask.

Funeral services will be held at the Sands Funeral Parlors Saturday, December 6, at 1 o'clock, the Rev. H. P. S. Luttrell officiating. Interment in Royal Oak Burial Park.

FLORISTS

BALLANTYNE BROS. LIMITED
645 Fort Street Phone G2421
CUT FLOWERS AND DESIGNS
Greenhouses, North Quadra Street

SAVORY'S — WEDDING BOUQUETS, DEsigns, etc. Phone E1128. 1421 Douglas 7858-tf

FUNERAL DIRECTORS

SANDS FUNERAL CO.
Res. G3530
Office Phone E7511
1612 Quadra Street

B.C. FUNERAL CO. LTD.
(Hayward's) Established 1867
734 Broughton Street
Calls Attended to At All Hours
Moderate Charges Lady Attendant
Phones: E 3614; G 7679, G 7682, E 4065

McCALL BROS.
(Late of Calgary, Alberta)
We render a sympathetic service midst floral surroundings
Office and Chapel Corner Johnson and Vancouver Streets. Phone G2812

FUNERAL DIRECTORS
(Continued)

THOMSON & FETTERLY
Funeral Home
Distinctive Service. Lady Attendant
1625 Quadra Street Phone G2612
Frank L. Thomson Thos. S. Fetterly

S. J. CURRY & SON
Funeral Service
Large Chapel. Private Family Rooms
Opposite New Cathedral Phone G5512

9 MONUMENTAL WORKS

STEWART MONUMENTAL WORKS LIMITED. Take No 6 or No. 7 street car to works, 1401 May Street. Phone G3452. tf

10 COMING EVENTS

AXIOMS' PLAY, FIRST UNITED CHURCH Hall, Tuesday, Dec. 9, 8.15 p.m., "Mrs. Brigg's Poultry Yard." Three-act comedy. Tickets, 35c. Proceeds for Christmas hamper work. 000-8-136

A SOCIAL MEETING OF THE VICTORIA and District Cornish Association will be held in the Forester's Hall, Cormorant Street, on Saturday, Dec. 6, at 8 p.m. Music, cards, dancing and refreshments. 7594-2-134

BIG DANCE, LUXTON HALL, FRIDAY, December 5, dancing 9 til 1, to Freddie Mould's orchestra. Spot prizes and refreshments. Admission 50c. 1882-5-133

BASKETBALL AND DANCE—CHARTER'S Hall, Sooke, Saturday, December 6, 8 p.m. Minnis's 4-piece orchestra. Admission 50c. Come! 1897-3-134

BRITANNIA BRANCH CANADIAN LEgion weekly partner whist, every Monday, 8.30. Prizes: 1st, $15; 2nd, $6; 3rd, $4; admission 25c. 715 View Street. 7581-3-135

CLUB'S GENERAL MEETING, THIRD Thursday, 8.30 p.m. Army and Navy Veterans

CONCERT — VICTORIA WEST SCHOOL assembly room, auspices Victoria West Parent-teacher Association. Best local talent. Monday, December 8, at 8 o'clock. Admission 25c. Proceeds for school fund. 7596-2

DANCE, SATURDAY NIGHT, AMPHION Hall, 9 to 12. Evelyn Holt's Orchestra. Admission 25c. 7583-2-134

JOHNSTONE'S COFFEE HOUSE LTD., 1417 Douglas. A quiet place to eat and relax at luncheon time. 7602-tf

LADIES' AUXILIARY F.O.E. AERIE NO. 12, home cooking, fancy work, afternoon teas. Saturday, Dec. 6, at 2 p.m., Eagles' Hall, Government Street. All welcome. 7573-2-133

SATURDAY NIGHT, DEC. 6, BIG DANCE, 8.30-12. Shrine Auditorium, 25c; rhythm Aces orchestra. Every Saturday following. 7454-6-133

S. SAANICH FARMERS' AND WOMEN'S Institutes annual country store. Friday, Dec. 12. 1895-3-134

TURN IN YOUR OLD WATCH, OLD GOLD or silver, on a modern watch. F. S. Martin, 608 Fort Street. tf

W. A. TO CANADIAN LEGION, PRO PATria, Whist Drive to-night, 8.30. Island turkeys and chickens for Christmas. Two firsts, 10-lb. turkeys; 2 seconds, 8-lb. turkeys; 2 thirds, 4-lb. chickens. Admission 25c., 625 Courtney St. 7582-1-132

100% FINE INDIA TEA, "ROMA" brand, bearing the certified trade mark of the India Tea Bureau. This tea is a genuine Orange Pekoe of the finest quality, delicious, rich, full bodied. Imported direct from the gardens in India and packed by the W. A. Jameson Coffee Co. of Victoria. If your grocer cannot supply you call at Jameson, 754 Broughton Street. 60c lb. 7612-26-136

11 LOST AND FOUND

LOST—ON WILKINSON ROAD, HANDBAG with lather's tools. Phone Colquitz 82Y. 7546-2-132

LOST—GOLD BROOCH, BETWEEN OAK Bay and Burdett Ave., or Oak Bay car. Phone E2483. 7539-2-132

LOST—ON NOVEMBER 26, A WATCH, IN Oak Bay and Willows vicinity. Finder phone G7413. 7568-1-132

LOST — SMALL WHITE WIRE-HAIRED terrier, brown ears and brown patches over eyes. Phone E2854. 7598-1-133

LOST—PERSIAN CAT FROM 2219 SHAKEspeare. Phone Turnbull, G5587. 7599-3-135

STILL WATER RUNS DEEP — TIMES Want Ads make no noise, but get lots of attention.

13a BUSINESS CARDS

BUILDING WRECKER

A CAREFUL WRECKING JOB, WITH A reasonable tender. Address Box 7567, Times. 7567-tf

CHIMNEY SWEEPS

CHIMNEY SWEEPING AND GUTTERS cleaned. Fred Carter, successor to William Neal. Phone E7583. 5349-tf

CHIMNEYS AND GUTTERS CLEANED. Dick Ruffle. Phone G0120. 5876-tf

CHIMNEYS, GUTTERS, FURNACES cleaned and repaired. Phone R. Mace, G0120. 6886-26-134

DYEING AND CLEANING

CITY DYE WORKS—GEO McCANN, PROprietor, 844 Fort Street. Phone G1621.

FURNITURE MOVERS

ABOUT TO MOVE? IF SO, SEE LAMB Storage Co. Limited, for household moving, crating, packing, shipping or storage. Office phone E9923, night E5579.

FLOORS

V. I. HARDWOOD FLOOR CO.
758 Fort Street Phone G 7314
Free Estimates on
Laying and Renovating—Electric Machines

INSURANCE

FIRE, LIFE, AUTO AND ACCIDENT INsurance. See Lee, Parsons & Co. Limited

WOOD AND COAL

COOPERAGE FUEL WOOD, PHONE 2172 Block wood, per load, $3.50; per cord, $6.75. Stover wood, per load, $2.50; per cord, $4.75. Kindling, per load, $2; per cord $4. Heavy bark, per load, $2.50; per cord $5. Phone G5389 after 7 p.m.

COOPERAGE WOOD CO.—PHONE G1941. Millwood, yard dry wood, blocks. Night phone E8956. 1827-26-149

ONE MONTH SPECIAL—GUARANTEED dry millwood, stove lengths, in city $5 per cord; kindling, $6 cord. Phone G6531. tf

SHAWNIGAN LAKE FIR — STOVE lengths, half cord $2.50, one cord $4.75, two cords $9; inside blocks $6. We have sole agency for this wood. Phone E3914. tf

$7.50 PER CORD, ALL FIRST GROWTH fir cordwood. Stove lengths. No knots. E0421. Sibbald Bros. 7272-26-147

SHAWNIGAN LAKE, MALAHAT AND YOUbou Dryland Wood Co., cor. Pembroke and Douglas Streets. Phones: G6413, day; G3081, night. Prices from $4.50 to $6.00. Last year's cordwood and bark, $8 a cord. All fir wood. 6981-26-136

PAINTING AND PAPERHANGING

J. MOSSOP — PAINTING AND PAPERhanging, neat work promptly done. G3335. 7129-26

PLUMBING AND HEATING

A. E. HASENFRATZ, PLUMBING AND heating. 1120 View. Phone E2441.

SCAVENGING

VICTORIA SCAVENGING CO., 1826 GOVernment Street. Phone Empire 7717. 6764-54-157

TYPEWRITERS

TYPEWRITERS FOR RENTAL—STUDENTS may rent typewriters from us at these special rates: 1 month $3, 4 months $10. Free instruction books. Increase your efficiency by taking advantage of this offer. No charge for delivery. Remington Typewriters Limited, 1008 Broad Street. Phone G6013. tf

WATCHMAKERS

EXPERT WATCH REPAIRING — ALL work guaranteed 12 months. Philip Spurgeon, 612 View, entrance Union Bldg. 6563-tf

13b PROFESSIONAL CARDS

ART

COMMERCIAL ART COURSE, 43 ARCADE Building. Phone E8717. tf

BARRISTERS

FOOT & COMPANY
Barristers, Solicitors, Notaries, etc.
Members of MANITOBA and BRITISH COLUMBIA BARS. Phone G5541. Bank of Nova Scotia Bldg., Victoria, B.C.

CHIROPRACTORS

WILLIAM McARTHUR, CHIROPRACTOR, 117 PEMBERTON BUILDING. PHONES: OFFICE E8061; RESIDENCE E3677. PALMER SCHOOL GRADUATE. tf

DOCTORS

DOCTORS DIRECTORY, EMPIRE 1195. 6944-26-135

ENGRAVERS

PHOTO-ENGRAVING — HALF-TONE AND line cuts. Times Engraving Department. Phone E4175.

FOOT EXPERT

FOOT EXPERT, FALLING ARCHES, BUNions, swollen, aching feet. Free examinations. A. H. Hundleby, Stobart Bldg., 745 Yates. Phone G 6352 tf

NURSING HOME

MENZIES NURSING AND CONVALESCENT Home, 130 Menzies Street. Phone E9011.

SUNHILL SANITARIUM FOR HEALTH — Montrose Avenue. For terms, phone E5021. tf

OSTEOPATHIC PHYSICIANS

DR. VERON B. TAYLOR, REGISTERED and licensed. 406-7-8 Belmont Building. Phone E7823.

PHYSICIANS

DOCTOR DAVID ANGUS, SPRING APT. Hotel, 5th and Spring, Seattle. Tel. Elliot 6392. Hours 12 to 2 p.m. tf

PATENT ATTORNEY

A. J. GRAY, REGISTERED PATENT ATtorney. G6712. 518 Pembroke. 1680-26-134

14 EDUCATIONAL

SHORTHAND SCHOOL — 1011 GOVERNment. Commercial subjects. Successful Graduates our recommendation. Tel. G4941. E. A. McMillan

VICTORIA MATRICULATION ACADEMY. J. J. McLoughlin, M.A., 729 Yates St. Day and evening classes in whole course and in single subjects. Grades 9, 10, 11, 12. Where the teaching is different, and past students are almost all "passed" students.

PERCY SCOTT—MANDOLIN, MANDOLA, mando-cello, mando-bass, guitar, banjo, bagpipes; clubs organized. 646 Cornwall. E2834. 1389-78-150

VICTORIA SCHOOL OF EXPRESSION
MRS. WILFRID ORD, F.T.C.L.
1005 Cook Street Phone G5525

SPROTT-SHAW BUSINESS INSTITUTE
Affiliated with
The Business Educators' Association of Canada
Day Students Enrolled Each Monday
Night Students Enrolled Each Tuesday
COURSES:
Stenography, Secretarial, Commercial, Preparatory, Civil Service, Radiotelegraphy.
Write or call for Prospectus
SPROTT-SHAW BUILDING
Telephone E7184 or E7185

14b PIANO

MRS. E. S. FOOT, VIOLIN AND PIANO tuition. 745 Yates St. Phone E4952 6720 tf

MADAME DOBREE, SKILLED ACCOMpanist, visits residences. Phone E9644. 7489-26-154

14c VIOLIN

IRENE BICK STUDIO OF VIOLIN — 634 Michigan Street. Phone G0046. 6310-tf

OLIVE HEALE, L.A.B., VIOLIN AND piano studio, 617 Fort Street. Phone E8020. 6869-26-133

14e DANCING

VICTORIA STUDIO OF SOCIAL AND ballet dancing. Classes now being formed. Jose Farrington, 635½ Fort Street, opposite The Times tf

VIOLET FOWKES STUDIO OF STAGE dancing, 1 Mahon Block, 1112 Government Street. tf

BRIDGE

BRIDGE STUDIO, LINDEN AVENUE — contract lessons, $2 a table. Phone Empire 9333. 1875-6-134

16 TRAVEL OPPORTUNITIES

HOTEL ARROWVIEW, PORT ALBERNI, travelers' favorite stopping place; under new management. Mrs. Mary Anderson, proprietress. 7344-26-150

17 MISCELLANEOUS

SAWS FILED, GUMMED, SET; TOOLS sharpened. Phone E1029, W. Emery, 1587 Gladstone Avenue. tf

18 PERSONAL

A TURKISH BATH PURIFIES THE BLOOD, cleanses the kidneys. Miss Van Becker, 732 Yates. Phone E7835.

PERSONAL
(Continued)

ARTHUR ENGLISH, ON BEHALF OF well-known magazine publishers in the United States, England and Australasia, accepts manuscript on short stories, novels, and poems for music; also manuscript suitable for the screen. All stories approved by Mr. English taken for granted as accepted by publishers. Tel G6734 or G2462 for appointment, or write Suite 8, Park Mansions, 903 North Park Street. 7232-26-145

A TESTED CLAIRVOYANT — MADAME SAMMI. Readings daily. Three questions by mail, $1; answered over radio, $1. No. 4 Park Mansions, 903 North Park St. Tel. G4624. tf

A PIANIST FOR YOUR PARTY OR dance. Orchestra. Ron Smith, Phone E0986. 7150-26-142

CLAIRVOYANT, MADAME OLIVIA, FRONT suite, 725½ Fort Street. Phone E0013. 7366-26-150

DO YOU UNDERSTAND YOUR CHILD? Special vocational, character and psychological reading of your child. Let Mme. Mobius, expert reader and child-psychologist, solve your problems; regular $2 reading. To-day's special, 50c. Office, Balmoral Hotel, suite 19. Phone G4624. tf

JEWELRY MADE OR REPAIRED—BROCKington, upstairs jeweler. 1122 Broad St. Gold bought. tf

PROFESSIONAL TUITION IN GRAPHology, phrenology, physiognomy, etc., by M. H. Matthews, 1222 Yates Street, Victoria, B.C. 1881-26-154

TURKISH BATH—STEAM OR ELECTRIC Salt Baths. Harry Lowenborg, Stockholm graduate masseur; specialist rheumatism, sciatica, etc. Crystal Garden. Phone E2522. 4775-tf

Employment

19 HELP WANTED—MALE

IF YOU WANT A CARPENTER, PHONE Sec. of Local Union, E0948. tf

SECRETARY-MANAGER REQUIRED FOR the Pro Patria Branch, Canadian Legion. Qualifications required: Knowledge of accounting, capable of managing club and knowledge of pension matters desired. Applicants must be members of the Canadian Legion. Applications will be received up to noon, December 8, and be addressed to P.O. Box 157. 7552-4-134

INTERNATIONAL CORRESPONDENCE Schools Canadian Ltd.
JOHN WOOD, Agent
(the Collender Stores)
Vocational Adviser
Specialist in Technical Books
Engineers coached, Marine, Stationary Diesel, by experienced instructors
Open every day and every evening
709 Yates Street

HELP WANTED—FEMALE

AN EXPERIENCED WOMAN WANTS daily housework. Phone E7555. 7600-2-134

21 SITUATIONS WANTED—MALE

ADVERTISER, HUSTLER, WANTS IMMEdiate employment office man, truck driver, superintendent, warehouseman, or anything with living wage. Box 1911, Times. 1915-1-133

CARPENTRY WORK — ALTERATIONS, fixtures, repairs, fencing. Phone E4014, Pollard. 7234-26-145

MOVE, CONNECT AND DISCONNECT ranges, $5.50. Phone E6562 or G3617. 7397-26-151

WANTED—ROCK WORK, EXCAVATING, tunneling, etc. Alex Jaffray. Phone G4496. 1721-26-138

WANTED—WORK, PAINTING, KALSOmining, roof repairing, etc. Phone G2381. tf

22 SITUATIONS WANTED—FEMALE

EXPERIENCED WOMAN WANTS WORK by the hour. Phone E6673. 90-6-134

NURSE WOULD CARE FOR INVALID OR semi-invalid. Box 7548, Times. 7548-6-136

MIDDLE-AGED ENGLISHWOMAN WOULD keep home for two businessmen, or companion to lady in home; no objection to travel. Box 1888, Times. 1888-3-133

WANTED—POSITION AS CASHIER, CAN also do light office work. Phone E2614. 1908-3-135

23 DRESSMAKERS

DRESSES AND COATS MADE IN LATEST styles. Miss Ensor. Phone E8550.

24 HAIRDRESSERS

MARCEL AND HAIRCUT IN YOUR HOME Experienced operator. Phone E7502. tf

MARCEL AND HAIRCUT IN YOUR HOME. Experienced operator. Phone E9720. 1876-26-157

MARCEL AND HAIRCUT IN YOUR HOME. Reasonable rates. Phone G5278. 1842-26-150

For Sale—Wanted

25 FOR SALE—MISCELLANEOUS

A. J. GREGG — HOUSE WINDOWS cleaned outside, 6 cents each; floors polished; vacuum work, etc. Phone G5023.

ALL MAKES SEWING MACHINES, ELECtric washers, phonographs repaired. 718 Yates. Phone G3021. tf

Rush for Holiday Help

That's what's happening in hundreds of businesses this week to get EXTRA Holiday help—and the one big number is Help Wanted Headquarters, E4175. Your Help Wanted ad to get a bundle wrapper, candy salesman, extra cigar clerk, etc. . . if phoned before 12.30 noon . . . reaches a vast audience of desirable help the same day.

The Times

Phone E 4175

Help Wanted Ads Offer Selection.

FOR SALE—MISCELLANEOUS
(Continued)

BLACK SOIL, CLAY FILLING, ROCK and cinders, crushed rock, radio poles. Phone E4914. Excavating done. tf

BOYS' LEATHER COATS, FLANNEL lined, sizes, 30, 32, 34, at $6. F. Jeune & Bro. Limited. Phone G4632, 570 Johnson Street.

FOR SALE—GIRL GUIDE OUTFIT, COMplete, including hat, dress, belt and tie. Phone G2381. xxtf

ESTABLISHED 1908

MAILING LISTS—WE HAVE 3 SELECTED mailing lists of Victoria and can procure mailing lists of wealthy residents of Vancouver, Seattle, Tacoma, Portland, San Francisco, Los Angeles, Pasadena, etc. We plan, prepare and complete mail and newspaper advertising
NEWTON ADVERTISING AGENCY
604 Fort Street. Phone E2713

FOR SALE—COLE'S HOT BLAST HEATER. Phone G6939. xxx-tf

FOR SALE—BEAUTIFUL NUGGET GOLD chains, $35; solid gold gent's H. C. watches, $45; 21-jewel Waltham watches, Railroad, $40; 14k solid gold lady's wrist watches, $25; diamond rings from $12.50 to $750; solid gold tiepins, $2.75; gent's solid gold watch chains, $15; girls' wrist watches, $3.75; boys' pocket watches, $1.75; signet rings, $2.75; two-picture lockets, $1.75; solid gold cuff buttons, $4.50; English hall-marked sterling silver cigarette cases, $7.50; pocket lighter watches, $8.75; Waterman fountain pens, $2.75; special, solid leather, English pocket purses, 25c. Jacob Aaronson, Watchmaker and Jeweler, 581 Johnson Street. Phone G4722. Opposite Red Cross Workshop.

LOOK! FOR $95, THREE-PIECE CHESterfield suite, lazy-back chair, mohair covering, "Marshall springs; $95 cash. Guaranteed by Maurice Humber, 1807 Fort St., opposite Jubilee Hospital. tf

GALV. COPPER BEARING FURNACE pipes. B.C. Hardware, 718 Fort St. tf

McCLARY FURNACES INSTALLED, REpaired; pipes renewed. J. E. Casson, E7413. 7497-26-155

SEWING MACHINES, GRAMOPHONES, repaired by expert. Any other work appreciated. Phone E6723. 1887-3-133

$100 CASH AND $25 MONTHLY, without interest, will obtain a bargain in a Multigraph machine that does actual printing as well as typewriting style circular letters or postcards. Cost $1,252. Price for printer's ink equipment $350, or $400 for both printer's ink and typewriting-style equipment. Large variety of type suitable for small forms, letterheads, envelopes, billheads, statements, etc., and a complete set of typewriting-style type. This is a splendid opportunity for any man or woman, having spare time in evenings, to add to income; or it is most suitable for any wholesale house, store, lodge, club, church, society, lumber mill, etc., wishing to do their own printing and circularizing at a tremendous saving. The whole equipment is in first-class condition and no replacement necessary. Apply to No. 1, 604 Fort Street, Victoria, B.C.

THREE-BURNER WHITE ENAMEL GAS range, $25. Franklin Heater, $16. Carter's Stove Store, 822 Fort St. Phone E3511.

WARDROBE TRUNK FOR SALE — OR trade for smaller trunk. Room 22, Sylvester Hotel, 715 Yates. 1903-2-134

WE MAKE MONEY, YOU MAKE MONEY, when you buy for cash at Victoria's Pioneer Cash Furniture Home. Maurice Humber, 1807 Fort St. Opposite Jubilee Hospital. tf

25a BICYCLES AND MOTORCYCLES

BOY'S BICYCLE WANTED, 20-IN. FRAME. Must be in good condition. Phone G5820. 1914-1-133

CHRISTMAS SALE OF REBUILT BICYcles from $12.50 to $25. New C.C.M. bicycles, $35. Victory Cycle Works, 581 Johnson Street. Phone G4722.

FOR SALE—LADY'S BICYCLE, IN EXcellent condition; original enamel; rear carrier, etc. $25 cash. Terms if desired. Robinson's, 1220 Broad Street 000-tf

25b MUSICAL INSTRUMENTS

FOR SALE—NEARLY NEW CRAIG PIANO, upright, mahogany case. Price $175 for quick sale. Phone G7830. xxxtf

NEW CORNET OUTFIT, COMPLETE, $35. P. E. George Music Store, 739 Pandora Ave. E4421. tf

NEW CORNET, $20; UKULELE, $3; ORgan, $15; violin outfit, $16; violin bow, $2.50. Hickling, 741 Pandora Ave. Phone E4734. tf

25c RADIOS

A GUARANTEED SECOND-HAND OR new electric radio sold on easy terms, or for hire by the week or month. Jacob Aaronson, 581 Johnson Street. Phone G4722.

AERIALS ERECTED—EXPERT RADIO REpairs of all kinds. Phone W. H. Brakes, 859 Queens. 1912-26-159

SNAP — FIVE-TUBE RADIO, SPEAKER; batteries new, A-1 condition; good offer considered. G1366. 7522-6-135

25d BUILDING MATERIALS

GOOD USED LUMBER—1523 AMELIA; also 2514 Quadra. Bricks for sale. Free agricultural lime. 6826-tf

REAL LUMBER BARGAINS

1x4 to 12-in. No. 4 common fir boards $ 8.00
2x4 common fir, random lengths...... 10.00
1x6 No. 4 common fir shiplap........ 10.00
1x4 common flooring, short lengths.... 10.00
2x6 basement and garage flooring.... 15.00
Fir siding and ceiling, kiln dried....... 15.00
Other bargains that will save you money
Canadian Puget Sound Lumber and Timber Co. Ltd.
Discovery Street Phone G7131

27 WANTED—MISCELLANEOUS

ANTIQUES, OLD GOLD, DIAMONDS — Best cash prices. Strictly confidential. Rose, 1013 Government Street. tf

FURNITURE, TOOLS, BOTTLES, RAGS; best prices paid. Town or country. Call any time. Phone E0350 or G6721. tf

29 POULTRY AND SUPPLIES

FORTY LEGHORN PULLETS, LAYING, $1.30 each, 3107 Shelbourne St. Phone G5234. 7601-2-134

Estd. 1908 Oldest Adv. Agency in B.C.

"Advertising is to business as steam is to machinery"

FOR CHRISTMAS BUSINESS
MAIL AND NEWSPAPER ADVERTISING
CIRCULARS, PRICE LISTS, ETC.

We presume you want more business. Our business is to procure more business for you; we can do it! Whether yours be a small or large retail store, or a factory, we have methods of advertising through the mail, newspapers, by circulars or pamphlets, that will produce bigger business. We plan, write and complete any kind of legitimate advertising, have reliable mailing lists, write and mail letters and circulars that TELL and SELL; we do circular notices, programmes, etc., for churches, clubs, societies, teachers, etc. Get in touch with us now. Postage refunded on any undelivered mail. Prompt attention to out-of-town inquiries.

NEWTON ADVERTISING AGENCY
Mail and Newspaper Advertising
Multigraph and Mimeograph Circular Letters and Postcards. Addressing. Mailing.
Mail Advertising Planned, Printed and Mailed.
Suite 1, 604 Fort Street. Phone E2713

32 BOATS AND ENGINES

CYLINDER GRINDING, MOTORBOAT and motorcar repairs, marine ways, etc. Armstrong Bros., 134 Kingston Street.

Automotive

34 AUTO SERVICE DIRECTORY

PHONE G1932 FOR BEST CAR WASHING. Geo. Crump, Dinsmore Bros. tf

DEPENDABLE USED CARS

1927 OLDSMOBILE COACH; motor just rebored; new pistons and rings. Has shock absorbers, seat covers, etc. guaranteed $500
1927 FORD TUDOR SEDAN, in extra good condition. Original owner gave this car wonderful care. See this car before you buy.
1928 CHEVROLET TOURING in first-class shape. Good tires, top and upholstery. Motor perfect $450
1924 DODGE BROTHERS' SEDAN with new duco job, seat covers, all good tires. Here is a good roomy family car. Guaranteed.
Open Evenings
A. E. HUMPHRIES MOTORS LTD.
E4431 925 Yates Street

TO-DAY'S BEST BUY
PLIMLEY—
DURANT SPORT TOURING
In first-class mechanical order, splendid upholstery, top, tires and Duco finish. This car has been kept in exceptionally fine order by previous owner. To-day's best buy $185

OTHER GOOD BUYS
PLYMOUTH COUPE, 1928 .... $650
PLYMOUTH COACH, 1928 .... $635
CHEVROLET COUPE, 1926 .... $435
WHIPPET "4" COACH, 1927 .... $385

MANY OTHERS
"ASK ANY PLIMLEY USED CAR OWNER"
THOMAS PLIMLEY LTD.
Established 1893
1010 Yates Street G arden 7161

EVE BROTHERS LTD.
Phone E4169

We are reducing the prices of the cars listed below, making them exceptional values. Each car is guaranteed in every respect. You will be well repaid to investigate.

ESSEX SEDAN, 1928-29—Is a de luxe model, has very small mileage. A nice family car, O.K. mechanically. Will give many miles of good service $650

NASH SEDAN, 1929—A beautiful car. Everything is as new and really a snap at the price $895

PONTIAC COACH, 1927—Has the original paint, good tires and upholstery. Previous owner has taken good care of this car. A snap $525

FORD COUPE, 1925—A real snappy looking coupe, with Ruckstell axle. Price to clear $95

EVE BROTHERS LIMITED
Fort Street
Distributors Graham Motor Cars and Paige Commercial Cars

A NEW TRUCK

BE SURE AND SEE THE NEW DODGE 1½-TON TRUCK CHASSIS NOW ON DISPLAY
4-cylinder Chassis $1,050
6-cylinder Chassis 1,175
Specifications include four-wheel hydraulic brakes, four-speed transmission, 32x6 tires (duals optional), bumper, spare tire. Has deep 7-inch frame.
A. E. HUMPHRIES MOTORS LTD.
E4431 925 Yates St.

AUTO SPECIALS — A LATE MODEL Dodge Sedan, $650. 1923 Studebaker five-passenger, $175. 1926 Essex Coach, $250. 1922 Packard 7-pass., $350. National 1½-ton truck, $300. 1 2-ton Garford, brand new, only $1,000. Two-ton Timken rear-ends. A 1925 7-pass. Buick, 4-wheel brakes, new top and curtains, $550. Five-ton logging trailers. Ask for "Mr. Junkie." 937 View Street. Phone E7521.

AUTO PARTS OF ALL KINDS FOR ALL makes of cars. W. Frank Cameron Auto Wrecking, 949 or 953 View Street. Phone E6632. tf

BARGAINS—1930 CHEVROLET, 2-DOOR sedan, many extras, 4,000 miles new, $625; 1926 Chevrolet Touring, like new, $225; 1929 Model A Ford Tudor, $450; 1927 Chrysler 50, 4-door, $475; Essex 4-door sedan, $75. Cameron, 615 Government. Empress Garage. 7576-3-134

56 AUTOMOBILES

1931 LICENSE SUPPLIED FREE
1930 OLDSMOBILE Sedan; used very little $1,350
1927 FORD Touring; a beauty........ 185
1927 ESSEX Sedan; real nice shape... 425
1927 CHEVROLET Touring; like new.. 395
1928 WHIPPET Touring; a beauty.... 345
MASTERS MOTOR CO. LTD.
809 Yates St. Phone E3541

SANGSTER'S USED CAR MART
845 Yates Street Phone E0924
We have sold 17 cars in the last 11 days. We need good listings. See us if you want cash for your car. Phone E0924.
SANGSTER'S USED CAR MART
845 Yates St. Phone E0924

PRICES LOW—VALUES HIGH
CERTIFIED USED CARS
W. KNIGHT SEDAN, 1928, at $845
DODGE SEDAN, 1926, for $575
CHEVROLET COACH (6), 1929, only $675
NASH CABRIOLET, 1929, for $925
PONTIAC SEDAN, 1927, only $675
DURANT SEDAN, 1929, at $725
OPEN MODELS FROM $50 to $450.
BEGG MOTOR CO. LIMITED
Yates at Quadra
Used Car Lot, 836 Yates
Open Evenings Phone G1144

JAMESON MOTORS LIMITED
CERTAINLY HAVE THE BEST USED CARS FOR LESS MONEY. OUR REFERENCE IS FIVE THOUSAND OF OUR USED CAR PURCHASERS IN THE CITY.
740 Broughton Street G1161

OUR SPECIAL FOR THIS WEEK IS A
1928 ERSKINE COACH; fully guaranteed; new tires $595
1929 GRAHAM Model 610 four-door Sedan; fully guaranteed like new $845
1929 DODGE Special Six Sedan; fully guaranteed like new $1095
1926 STUDEBAKER Dictator 6 sport Roadster, fully guaranteed $595
FORD TUDOR SEDAN—New tires and battery $95
JAMESON MOTORS LIMITED
740 Broughton Street Phone G1161

USED CARS

Why not do your Christmas shopping with one of our good used cars. We have a good assortment to choose from. All our cars are in good running order and carry the USUAL GUARANTEE!

Ford Tourings, 1922 to 1926, $15 to $145
1925 FORD TUDOR SEDAN $145
1925 FORD TUDOR SEDAN $165
1926 FORD TUDOR SEDAN $225
1928 FORD TUDOR SEDAN $495
1928 FORD FORDOR $565
1929 FORD SPORT COUPE $545
1929 FORD STANDARD COUPE $525
1929 FORD LIGHT DELIVER $495
1930 FORD LIGHT DELIVERY $525
1928 INTERNATIONAL ¾-TON DELIVERY $465
1928 BUICK SEDAN $895
1926 FORD ONE-TON TRUCK $110
1925 BUICK COACH $395
NATIONAL MOTOR COMPANY LIMITED
FORD DEALERS
819 Yates Street
Phone G4177-78-79 Open Evenings

1931 LICENSE FREE

With every used car $100 value or over purchased from us during December we are supplying the 1931 license.

—and—

Look at these prices:
1927 Essex Coach........ $450
1929 Essex Challenger Coupe........ 795
1928 Early Essex Sedan........ 550
1926 Hudson Brougham 450
1928 Early Hudson Brougham........ 995
A. W. CARTER LIMITED
831 Yates Street Phone E5632

WHERE BETTER CARS COST LESS
1926 BUICK COACH $685
1925 BUICK TOURING $395
1927 PAIGE SEDAN $625
1928 ESSEX COACH $560
1926 CHEVROLET COUPE $350
1924 STAR TOURING $85
THE MOTOR HOUSE (VICTORIA) LTD.
Phone 3031 Yates and Vancouver Sts.

IN AN H. A. DAVIE LTD. USED CAR YOU GET SATISFACTION AT SMALLEST COST.
1927 PONTIAC SEDAN. A fine little car with complete equipment. Smooth, comfortable transportation on a small outlay. Covered by our regular guarantee $550
1925 BUICK TOURING—One of those very popular small sixes, in first-class condition at a very reasonable price. Guaranteed $350
Many Others
H. A. DAVIE LIMITED
Buick, Marquette and Pontiac Cars
G.M.C. Trucks
860 Yates Street 851 Johnson Street
Phone G8154

1930 DURANT SIX SPECIAL SEDAN, mileage 8,000, new condition; seats adjustable for camp bed; seven tires (two new heavy duty), new tire chains; specially fitted luggage carriers, tools and extras. Cost $1,450, accept $950 cash. Box 1909, Times. 1909-3-135

AUTOMOBILES
(Continued)

CASH FOR YOUR CAR — NO DELAY, Cameron, 615 Government. Empress Garage tf

Rentals

37 FURNISHED SUITES

FIELD APARTMENTS—FOR RENT, FURnished and unfurnished suites, all modern; automatic heating; garages. Phone G0119. tf

FULLY FURNISHED BEDROOM, LIVINGroom and kitchenette; also small suite at $20. Danes Court, 1176 Yates. 7080tf

MARINE CHALET, OAK BAY, VICTORIA'S finest furnished kitchenette apartments, electric refrigeration; near beach, car line and golf links. Suite now available. Phone E5531. tf

NORMANDIE—TWO FULLY FURNISHED, bright, sunny suites; immediate possession. $30 and $40. Phone E6284. 7575-tf

PARKVIEW APARTMENTS—FURNISHED suite, hot and cold water, gas range, $21. 928 Bay. 1905-3-134

38 FURNISHED ROOMS

COMFORTABLE ROOM WITH BREAKfast if desired, in good home, close to town. Phone E1979. 000-tf

COMFORTABLE FURNISHED ROOM — close in. Phone Garden 7040. 000-tf

FURNISHED ROOM IN NEW HOUSE — private family; gentleman preferred. 613 Superior St. 1863-6-133

TWO COSY FURNISHED ROOMS, STEAM heat; sea view. 540 Dallas Rd. Phone E2738. 7496-tf

WARM FURNISHED ROOM ON GROUND floor, with kitchenette; garage. 1024 McClure Street. 7446-12-138

WARM, COMFORTABLE FURNISHED rooms available in Hotel Douglas on special terms for the winter months. tf

39 HOUSEKEEPING ROOMS

ATTRACTIVE HOUSEKEEPING ROOMS, all conveniences, 441 Vancouver Street. Phone E9567. 4574-tf

BROADWAY ROOMS—CLEAN, COMFORTable, sleeping and housekeeping rooms, centre of city. 1319½ Broad Street. 5070-tf

COMFORTABLE HOUSEKEEPING AND sleeping rooms; steam heat, hot and cold water. Rates, $3.50 to $4.50 week. Yale Rooms, 711 Johnson Street, Phone G0029. tf

COMFORTABLE HOUSEKEEPING ROOMS, all conveniences; steam heat. 646 Gorge Road, near Douglas Street. 1904-3-133

FURNISHED HOUSEKEEPING ROOMS, flats and cabins $8 per month and up. 1036 Hillside. 7265-tf

HOUSEKEEPING ROOMS—SINGLE OR IN suite, 1621 Quadra. Two blocks from City Hall. 1848-26-151

WAVERLEY ROOMS, 1409 DOUGLAS ST. SUITES AND HOUSEKEEPING ROOMS, steam heated, gas, light and linen provided, hot and cold water semi-private baths. Phone G7416. tf

40 ROOM AND BOARD

COMFORTABLE ROOMS, BOARD IF DEsired; moderate terms; close in. Phone G7855. tf

DESIRABLE ROOMS AND BOARD FOR two people, in private home; garage. 521 Linden Ave. Phone G6970. 6964-26-135

SMALL, CHARMING HOTEL, OSBORNE Court; table board. 817 McClure Street. Miss Ewing. Tel. G0234. 4727-tf

41 FURNISHED HOUSES

FOR RENT—FURNISHED HOUSE, EIGHT rooms; dining-room, drawing-room, large hall, oak floored, two bedrooms on first floor, three large bedrooms on second floor; polished floors. $75. Apply John Day, 830 Madison Ave. 7560-6-136

FURNISHED THREE-ROOM SHACK — Gorge district, $15 per month; no children. Phone E3454. 000-3-134

THREE AND FOUR-ROOM COTTAGES; garage attached, $10 up. Home Gas, 595 Gorge Road. 5856-tf

THREE-ROOM COTTAGE, NICELY FURnished, all conveniences. Apply 1748 Davie Street. Phone G4980. 7580-2-134

NICE 6-ROOM FLAT IN DUPLEX HOUSE, close in. Phone G6859. 4285-tf

THREE-ROOM UNFURNISHED SUITE — 2312 Wark. E4416. tf

THREE-ROOM UNFURNISHED SUITE — 2312 Wark. E4416. 7500-tf

THREE BRIGHT UNFURNISHED ROOMS, steam heat; sea view. 540 Dallas Rd. Phone E2738. 7496-tf

43 UNFURNISHED HOUSES

AT 166, CORNER MEDINA AND SIMCOE, 4-room suite, heated. Phone E0717. 7585-6-138

FOR RENT — THREE-ROOM UNFURnished apartment, near Parliament Bldgs. Hot water heated; gas range. Rental $30. Apply 316 Pemberton Bldg. Phone G6522. 7554-4-134

HOLLYWOOD CRESCENT, JAN. 2—SIX-room modern house with built-in buffet, furnace, cement basement, gas; every convenience. $32. Phone E5673 after 6 p.m. tf

TO RENT—UNFURNISHED SEVEN-ROOM house; furnace. 539 Lampson St. 1889-3-133

WELL-BUILT, COMFORTABLE 5-ROOM bungalow, with or without garage. Apply 1237 Sunnyside Avenue. 7574-3-134

44 STORES, OFFICES, WAREHOUSES

FOR RENT — WHARF AND LARGE WAREhouse. Phone G2777. tf

Real Estate

48 HOUSES—WANTED TO BUY

WANTED—MODERN STUCCO HOME, 3 bedrooms, around $4,000; Linden and Dallas vicinity preferred. Box 1910, Times. 1910-1-133

49 HOUSES FOR SALE

HOUSES BUILT ON INSTALMENT PLAN. Modern homes for sale; easy terms. D. H. Bale, contractor. Fort and Stadacona.

MORTGAGE SALE
AT YOUR OWN PRICE

IT WILL PAY YOU TO INSPECT THIS BEFORE BUYING ELSEWHERE

FERNWOOD DISTRICT — Mortgagee, who now holds clear title to this 8-room family home, instructs us to obtain an offer. This home has in the past been held at $625, but a substantial discount will be allowed for quick sale and terms can be arranged.
NOTE: Handyman's opportunity: The dwelling requires considerable repairs, but there is an excellent opportunity for a handyman to turn it into a good home or revenue-producer, with small outlay.

P. R. BROWN & SONS LIMITED
1112 Broad Street Phone G7171

HOUSES FOR SALE
(Continued)

BUY THIS NOW
FOR NEXT SUMMER.
AT CORDOVA BAY:

A great bargain in a good six-room house standing on a large waterfront lot at the best part of the bay. House has plaster walls, cement basement, water laid on, bathroom with pipes but no fittings; some furniture is included in the price. This is a snap at $2,300. $600 cash, balance as rent.

B.C. LAND & INVESTMENT AGENCY LIMITED
922 Government Street Phone G4115
49a AGENTS' OFFERINGS

AGENTS' OFFERINGS

WHAT DO YOU THINK OF THIS AS A BARGAIN?

153 ACRES AT WESTHOLME, with frontage on Chemainus River and E. and N. Rly., and a few yards from the Island Highway. The dwelling was burnt down some time ago and the land is now offered for sale at only

$1000

30 acres is said to have been at one time under cultivation. Anyone interested in mixed farming should look into this. The property must be sold and terms can be arranged.

SWINERTON & MUSGRAVE LTD.
640 Fort Street

FORTY-FOUR PROPERTIES

of all types and prices, in all sections of Greater Victoria are fully described in a new booklet which we have prepared for the convenience of home buyers and investors. Addresses of all of them are furnished, together with prices, which will enable you to locate those that interest you, and compare values for yourself.
Call and get a copy of this booklet, or phone us and we will mail it to you.

THE ROYAL TRUST COMPANY
Real Estate Department
BELMONT HOUSE VICTORIA

$2500—Real nice home of four rooms, modern and in good condition; Fairfield.
$1250—4 1-3 acres of exceptionally good land, all cleared; fenced; within four-mile circle.

LEE, PARSONS & CO. LIMITED
1222 Broad Street

53 PROPERTY WANTED

WANT BARGAIN FAIRFIELD LOT; ALSO private party to finance bungalow for cash payment and terms. Box 10, Times. 000-1f

Business Opportunities

55 BUSINESS OPPORTUNITIES

TO REAL ESTATE FIRMS—ADVERTISER, experienced salesman, manager, rentals, insurance, seeks immediate opening. Reasonable salary. Box 1915, Times. 1915-1-133

WANTED—$3,500 TO $4,000 FOR IMMEDIATE investment in shares in a going industrial concern (limited company) yielding handsome profits. Fullest and most searching investigations invited. Bank and other references. Apply Box 7566, Times. 7566-3-134

NOTICE

"Notice is hereby given that the Court of Revision re the Municipal Voters' List will meet in the Council Chamber, Municipal Hall, Royal Oak, V.I., on December 10, 1930, at 10 a.m."

R. H. F. SEWELL,
Clerk.

TENDERS

C.W. RADIO SERVICE COMPANY LTD.
(Authorized Assignor)

Tenders are invited for:
(1) The whole of the stock in trade, consisting of high-grade radios, used radios, battery sets, tubes, service parts, etc., including Philco Baby Grands, Radiola, Philco Highboy, Philco Lowboy, Gramophones, etc., and sundry service implements and tools.
(2) The whole of office furnishings, etc., including Sunstrand Cash Register and adding machine, roll-top desk, counters, Oriental rugs, etc.
(3) The whole of the removable fixtures.
The above will be open to inspection daily until Saturday, December 6, 1930, at 707 Fort Street, Victoria. Tenders must be for cash, and may be made for the whole of above or for any individual parcel, Nos. 1, 2 or 3.
The highest or any tender not necessarily accepted.
Tenders will be received up to Monday, December 8, 1930, addressed to

J. F. ERRINGTON, Trustee,
317 Central Building, Victoria, B.C.

CARD OF THANKS

Mrs. C. A. McGregor and family desire to express their heartfelt gratitude to the many friends for their expressions of sympathy, and for the beautiful floral tributes during their recent sad bereavement in the loss of a loving husband and father.

CORPORATION OF THE CITY OF VICTORIA.

TO HOUSE WRECKERS.

Sealed tenders will be received by the undersigned up to 4 p.m., Monday, December 15, 1930, for the pulling down and removal of certain dilapidated buildings, particulars of which may be obtained from the City Purchasing Agent's Office. The City Council reserves the right to reject any or all tenders.

E. S. MICHELL,
Purchasing Agent.
City Hall, Victoria, B.C., Dec. 4, 1930.

Orphans' Home Annual Meeting

The fifty-eighth annual meeting of the Subscribers to the B.C. Protestant Orphans' Home will be held on Tuesday, December 9, 1930, at 4.30 p.m., at the City Hall, Victoria, B.C., for the purpose of considering annual reports, the election of a Board of Management, and transacting any other business in the interest of the Society. Managers' meeting will follow the annual meeting.

J. A. SAYWARD,
President.
E. HAYWARD,
Secretary.

Steering Clear

"Darling, look at those lovely diamonds in that window. The sparkle almost hurts one's eyes."
"Yes, let's move in."

Uncle Ray's Corner

Robin Hood's Adventures

RESCUE OF THE WIDOW'S SONS

Robin Hood and his men wore clothes of Lincoln green. They were skillful with the long bow. Sometimes they carried swords.

UNCLE RAY

The sheriff at Nottingham was their enemy.

"Sooner or later," he declared, "I will have Robin Hood's head."

Robin Hood was a bold fellow, however, and several times disguised himself and walked into Nottingham, even talking with the sheriff.

One day, while he was strolling toward Nottingham, he met an old woman who was very sorrowful.

"What is the matter?" he asked.

"I am a widow," she replied, "and have three sons who are going to be hanged."

"Have they burned down a church, or killed a minister, or robbed defenceless women?"

"No, they have done none of those things; but they have killed the king's fallow deer."

"They should not be hanged for that," said Robin Hood, "and I will try to rescue them."

Robin then went to his stronghold in Sherwood Forest, and formed a plan. Members of his band were to take part in the rescue; but Robin Hood set forth in advance of the rest.

On the way to Nottingham he met an aged pilgrim, and asked him to exchange clothes. The bargain was agreed upon, and Robin gave the old man silver and gold as well.

Hobbling along as if he were a very old man, Robin Hood reached Nottingham and spoke with the sheriff.

3 Bound Men Mounted the Scaffold

"Will you let me be your hangman to-day?" he asked the sheriff.

"Yes, and I will give you thirteen pence for the job."

In a little space, three bound men mounted the scaffold. Robin Hood leaned toward them, and secretly cut the cords which held their arms. Then he blew three blasts on his horn. Quickly racing to the scaffold came twenty men clad in Lincoln green. The king's officers grew fearful and fled.

Thus Robin Hood saved the widow's sons.

Tomorrow—A Little Saturday Talk.

Uncle Ray

Uncle Ray will be glad to send you free of charge his leaflet, entitled "Records of Aviation." Address Uncle Ray, in care of this paper, and be sure to enclose a self-addressed, stamped envelope.
(Copyright, 1930, Publishers Syndicate)

FRIDAY, DECEMBER 5

Lawrie Joseph Knight, 2524 Asquith Street, Victoria, B.C. (13).

Marguerite Harris, 1024 Pandora Avenue, Victoria, B.C. (13).

Algernon Bleunackers, 108 Joseph Street, Victoria, B.C. (10).

THE TIMES BIRTHDAY CLUB

Name.....
Age.....
Street.....
City.....
Birthday.....
Signature.....

"Y" FORMS BOYS' BAND

Young Musicians Showing Talent in New Organization at Local Y.M.C.A.

Entering a new sphere of boys' work activity the Y.M.C.A. has undertaken the organization of a boys' band and has already enrolled between twenty-five and thirty young musicians of the city, it was announced by F. V. Shoemaker, this morning.

Several practices have been held by the new group, which shows promise of developing into one of the best in the younger division of the association.

Under the direction of A. Hodgkins, well-known conductor and trainer of the Victoria Girls' Brass Band, the young boys are showing considerable talent and should prove a distinct asset to the Y.M.C.A. at future public functions. Every Tuesday evening from 8 to 9.30 o'clock the young bandsmen gather in the association and practice.

WILL PLAY AFTER CHRISTMAS

Having been in operation for several weeks, the group is becoming proficient as a band and is expected to make its first public appearance at the Y.M.C.A. Open Night during the Christmas holidays.

On the executive committee are Dick Muirhead, Doug Lane and Cliff Routledge. Bill Chandler, Stan Orrick and Bill Knight have been appointed a special membership committee to look after newcomers wishing to join the group.

Although the instructor, Mr. Hodgkins, has enough members to go ahead with his work, other boys may join on application to the membership committee.

MANY ENTRIES FOR FUR SHOW

Splendid Exhibition Looked For in Vancouver in Connection With Winter Fair

Entries from fur farmers for the fur show to be held at Hastings Park in connection with the winter fair in Vancouver are coming in well, having been received from Merritt, Kamloops, Alta Lake, Nanaimo, Sardis and many local points around Vancouver and New Westminster.

For members of the Canadian National Association there will be a special judge. Geo. Little and E. Towers will act as judges for the B.C. Fox and Fur Farmers Association for all other animals.

A feature of great interest for visitors to the show will be the different kinds of fur-bearing animals bred on the farms in B.C.

Entries so far include silver, cross and blue foxes, mink, marten, fisher and black raccoon. This will be the first time the public has been given the opportunity to see such a show of farm-bred animals in one collection.

Carillon Cheese

A delicious new cheese smooth in texture—fine in flavor.

Ask your grocer for it to-day.

M CARILLON CHEESE COMPANY, OTTAWA, CANADA

EARL BEAUCHAMP EXPRESSES HOPE FOR AUSTRALIA

Commonwealth Will Benefit By Inevitable Swing of Economic Pendulum

Will Tour States Before Resuming Liberal Leadership in House of Lords

Earl Beauchamp, K.C.M.G., Liberal leader in the House of Lords and former Governor of the Commonwealth state of New South Wales, returned to Victoria yesterday evening by the liner Niagara after spending two months reviving his old associations with Australia.

He is now contemplating a tour of the United States to see some of the universities, in which he is particularly interested as the successor of Lord Rosebery as Chancellor of the University of London.

He will proceed direct to San Francisco, and expects to sail from New York in January to resume his place as leader of the Liberal party in the Lords.

It was thirty years ago that Earl Beauchamp first went out to Sydney as Governor of New South Wales.

"I wanted a holiday, and I was eager to see what development had taken place in three decades," said His Lordship when asked the significance of his visit to Australia.

He said it was unfortunate that his visit to Australia should have coincided with the present period of severe trade depression and financial stringency.

He was forced to admire, he said, the courage of the people of Australia, the commercial men and the primary producers, in their long, hard fight with adverse conditions.

PROSPERITY WILL RETURN

"As soon as commodity prices become normal once more in the world's markets, as they must do with the inevitable swing of the economic pendulum, Australia's former prosperity, based on the expanding production of commodities that the world needs, will return," said Earl Beauchamp.

"Experts who are in a position to read the indications given by the barometer of trade have already announced that a slight improvement is already perceptible. A real improvement is forecast early next year."

Australia, he said, had recovered from similar periods of depression in the past and, if she were prepared to meet her difficulties as she had met them before, prosperity would return.

PRICE OF FOOD TAXATION

In touching upon the deliberations of the Imperial Conference, Earl Beauchamp expressed the opinion that manufacturers in the Dominions were most unlikely to make those drastic reductions in their tariffs which would be the price of the taxation of the food in Great Britain.

He took the view that it was out of the question to expect them to do it and deprecated all controversy on the subject. How difficult these things were had been proved by the controversies which had arisen in connection with the argreements between different dominions, he said.

Earl Beauchamp was appointed Governor of New South Wales in 1899, and his recent visit was the first he has made since he left upon the completion of the federation of the Commonwealth.

He expressed himself as having been amazed by the progress which had taken place during the interval.

Immediately following the arrival of the Niagara at her berth yesterday evening, Earl Beauchamp devoted much time to perusal of mail from London.

He was keenly interested in a copy of Hansard giving the text of a speech by his son Viscount Elmley in parliament.

PROGRESSIVE EDUCATION REBUILDING GERMANY ON FIRM BASE, CRITIC SAYS

(Continued From Page 10)

minds in the country where the spirit of the "Vaterland" was still strong. The English expert saw in the Teuton education system forces that would influence Europe more profoundly than any of "the stop-gap contrivances of Locarno or Young Plans." It was time for the rest of the world to examine the facts of the system, he declared.

Preceding his address, Mr. Wood announced that he did not propose to deal with the individualistic "modern" schools, many of which had been tried and had failed in Germany, he said.

The lecture was followed by a question period, after which Ira Dilworth, principal of Victoria High School, extended a vote of thanks to the speaker. B. C. Nicholas, president of the fellowship, occupied the chair.

"Strangler" Lewis And Dr. Sarpolis Wrestle to a Draw

Vancouver, Dec. 5.—Ed "Strangler" Lewis, former world's heavyweight wrestling champion, and Dr. Karl Sarpolis, Seattle, grappled to a draw in the main event on yesterday evening's wrestling card here. Each won one fall, but during the last three rounds Lewis was strictly on the defensive.

Lewis gained the first fall in the fifth round after a series of crushing headlocks had weakened Sarpolis. The latter evened it up in the eighth when he pinned Lewis with a flying scissors.

Ted Thye, of Portland, won two out of three falls from Harry Demetral of Chicago, in the semi-final.

Luxton

Miss Margaret Paterson was the week-end guest of Mr. and Mrs. M. A. Morrow.

Mr. and Mrs. J. Moffat and son Jack spent the week-end at their Glen Lake home.

Mr. and Mrs. Ira Smith and family spent the week-end at "Glen Chalet."

More Intelligent

"My brother is very intelligent. He has married a teacher."

"My brother is more intelligent. He isn't married at all.

Reorganized "Rep" Squad To Meet Vancouver Team In Big Match To-morrow

A completely re-arranged fifteen, carrying four new men, will represent Victoria in the McKechnie Cup rugby game against Vancouver in the Terminal City to-morrow.

Most striking are the changes in the backfield where Freddy Pease, of the Wanderers; Larry Henderson of the Canadian Scottish, and Allan Le Marquand of the J.B.A.A., will be playing for the first time. The game will also see Campbell Forbes, erstwhile star local forward trying out as a three-quarter.

The complete team follows:

Fullback—Bryden (Scottish).

Three-quarters—Stagg (J.B.A.A.), C. Forbes (Scottish), Pease (Wanderers), Fell (J.B.A.A.).

Five-eighths—Henderson (Scottish), Le Marquand (J.B.A.A.).

Halfback—Cockin (J.B.A.A.).

Forwards—Roberts (Wanderers), Wharton (Scottish), Sparks (J.B.A.A.), Goad (J.B.A.A.), Rowlands (Scottish), Bernard (Scottish), Warnock (J.B.A.A.).

Reserve forward—B. Forbes (Scottish).

Gone from the three-quarter line are Gav Hume, Roy Gaunt and Jack Horne, three men whose playing last year gained them high commendation from the fans. Cockin will return as half-back after having played several games as five-eights.

The forwards, even without Godfrey Wenman and Campbell Forbes, appear strong. Roberts, the new addition from the Wanderers, is expected to be well worth his weight while the merit of the other men in the pack is well-known.

DAILY HEALTH SERVICE

Mother With Tuberculosis Should Not Nurse Her Baby

ARTIFICIAL FEEDING SOMETIMES IS BEST FOR BOTH PARENT AND CHILD, DOCTOR FINDS

By DR. MORRIS FISHBEIN

It is recognized that the mother with active tuberculosis should not nurse her baby and that the mother with severe chronic diseases, such as inflammation of the kidneys, heart disease, or cancer should not be called upon to undertake this task. It is usually customary to discontinue nursing at a time when the breast is infected.

In case the child develops vomiting or colic, or fails to gain in weight, it is not necessary for the mother to discontinue nursing. In such a case she must find out from her physician whether or not she is feeding the baby often enough or too often, whether or not she is herself eating a proper diet, and whether or not it is desirable for the baby to have additional food.

The woman who is nursing a baby must keep herself in good physical condition and eat the proper food. In order to keep herself in good physical condition, she must have plenty of sleep and some exercise in the open air.

Most authorities on the care of infants advise discontinuance of the midnight feeding after the first few weeks. They recommend that the mother rest for at least one hour every afternoon, and that she relax and rest for a while after each nursing.

It is recognized that worry and mental strain may affect the quantity and nature of the secretion of milk. If the mother has not sufficient milk, the baby will be hungry and fretful. The mother will, therefore, get little rest, and as a result the supply of milk will not increase. In such cases, the addition of suitable artificial feeding may bring about improvement in both the mother and the child.

It has also been recognized that one of the chief factors for causing a good flow of milk is stimulation to the breast that comes from complete emptying by the infant. Thus methods have been developed both by massage and by the use of artificial devices to empty the breast in case the infant does not do so. Such regular emptying stimulates the production of milk. Dr. W. McKim Marriott cites cases in which wet nurses have been known to produce more than a gallon of milk a day.

The size of the breast and apparently the fact that the mother is either thin or fat does not seem to be of great importance in relationship to the amount of milk that the mother may produce. It is not possible to state in advance that any woman will or will not be able to nurse her baby. A careful study of this ability after the infant is born is the one sure method of determining this fact.

HOCKEY STANDINGS

P.C.H.L.

	W.	L.	D.	Goals F.	Goals A.	P.
Vancouver	2	1	2	7	6	6
Portland	2	1	2	7	5	6
Seattle	0	1	4	2	3	4
Tacoma	1	2	0	3	3	2

N.H.L.
Canadian Section

	W.	L.	D.	Goals F.	Goals A.	P.
Toronto	4	2	2	16	7	10
Canadiens	5	3	0	26	19	10
Ottawa	4	4	1	13	16	9
N.Y. Americans	1	4	4	8	13	6
Maroons	3	4	0	12	19	6

American Section

	W.	L.	D.	Goals F.	Goals A.	P.
Chicago	6	1	1	21	8	13
Boston	4	3	1	18	15	9
Detroit	3	2	2	15	12	8
N.Y. Rangers	3	4	2	20	16	8
Philadelphia	1	7	1	12	33	3

YOUNG SWIMMERS TO SEEK CUPS AT GARDEN TO-NIGHT

Life-saving Competitions Will Be Held For Anscomb and Armstrong Trophies

Young swimmers will perform at the Crystal Garden this evening when they strive for the Anscomb Cup, for life-savers under sixteen years of age and the Armstrong trophy for girl sprinters thirteen and under. The events will start at 7 o'clock.

The Armstrong Cup will be up for competition among young mermaids belonging to the Crystal Garden Swimming Club only. The contest will be fifty yards free-style.

More complicated are the regulations governing the Anscomb Cup event. Both boys and girls who hold the Royal Life-saving Society's elementary and proficiency badges under the age of sixteen may enter.

Each competitor must swim twenty-five yards breast stroke and twenty-five yards backstroke using the legs only. They must also swim and carry a patient by the first method of rescue a distance of fifteen yards, and must demonstrate the second method of release from the clutch of a drowning person. As a fifth requirement the competitors must surface dive for a weighted object in water five feet deep and must complete the contest by demonstrating the correct method of resuscitation and restoration of circulation in a patient apparently drowned.

Happy Valley

A meeting was held on Thursday, December 1, at Happy Valley School, to make arrangements for the Christmas entertainment. There was a good attendance and a committee was appointed to do the purchasing.

DAVIS STILL TOPS LINDRUM

English Billiard Star Has 21,237 Total Against Australian's 20,348

London, Dec. 5.—Tom Newman, who has been playing with an inspired cue in the present and fifth match of the international billiards tournament, yesterday crossed the 30,000-mark. Newman closed, in play, at 30,236 against 17,678 for his table opponent, Clarke McConachy, Australia.

Joe Davis, English champion, closed in play with 21,237 point and Walter Lindrum with 20,348. Lindrum's score included a break of 1,036.

The fifth match of the series—like the others, a fortnight affair—closes on Saturday. Davis and Lindrum each have three victories and one defeat, as a result of the first four games. Newman has won two and lost two and McConachy has failed to take a game.

Lindrum who, as a rule, is considerably superior to the other three professionals, starts each game from scratch, giving the others 7,000 points to lead off with.

TUXIS BOYS GO TO POLLS HERE SATURDAY NIGHT

Will Vote For Boys' Parliamentary Candidates at at Y.M.C.A. in Evening

Five Enter Field For Four Victoria Seats; to Have Polling Booth at Ganges

With five candidates from the constituency of Victoria standing for election to the four local seats in the Tuxis Boys' Parliament, spirited contests are looked for when the voters go to the polls at the Y.M.C.A. to-morrow evening.

With the exception of William F. Holdridge, from First United Church, all will be entering the ring for the first time. Charles McLeod will stand for Centennial United Church, Doug Nixon, Fairfield United, Edwin Ray Parsons, Ganges Harbor, and Bob Trowsdale, Fairfield United.

In order to give all voters an equal chance to cast their ballots for their respective candidates, a special polling booth will be opened at Ganges Harbor to-morrow evening with L. Nicholls in charge.

Voting will take place from 6 to 8 o'clock.

PREMIERSHIP CONTEST

In the contest for premier, Victoria will be represented by Gordon Fields. In 1928, the local representative entered the field and gained a portfolio as Minister of World Brotherhood. This he retained last year, working efficiently during both terms. He is an active member of the Victoria Hi Y. Club and the Y.M.C.A., and is prominent in the work of the Victoria Tuxis Council. His nomination was proposed by F. V. Shoemaker, boys' work secretary at the local "Y."

In the contest for the premiership he will stand against Kenneth M. Beckett, well-known Vancouver Tuxis worker and Jack Delidal, Minister of Finance in the last house.

When parliament convenes the members will vote for premier, selecting one of the above candidates. The second highest at the polls will be named government critic, while the third will be awarded a cabinet position along with the premier.

R.K.O. ACQUIRES PATHE CHAIN

New York, Dec. 5.—Directors of Radio-Keith-Orpheum Company have approved the plan for the purchase of the studio chain of the Pathe Exchange, Inc., for a reported price of $6,000,000, according to authoritative reports to-day.

VOTE FOR
E. E. HEATH
For Police Commissioner
SAFE, SANE POLICY
of Police Administration

Victor Record HITS

from the Amos 'n' Andy Picture "Check and Double Check"
DUKE ELLINGTON and His Orchestra
FOX TROT 22528

"HERE COMES THE SUN"
BERT LOWN and His HOTEL BILTMORE ORCHESTRA
FOX TROT 22541
WILLIE ECKSTEIN
PIANO SOLO 21657

"LITTLE WHITE LIES"
WARING'S PENNSYLVANIANS
FOX TROT 22492
JOHNNY MARVIN
VOCAL 22502

"SONG OF THE SILVER DOLLAR"
BILLINGS-ROBISON
DUET V-40314

At Any Victor Dealer
VICTOR TALKING MACHINE COMPANY OF CANADA LIMITED
Montreal
WVE-41

Victor Records

Royal Tailors
Announce
Extra Pants Free With Suit Orders
and reduced prices on Overcoats from Wednesday, December 3 to Saturday, December 6, only.
A. E. ALLEN, Agent
1229 Government Street

ADVERTISE IN THE TIMES

NOTICE

Municipality of the City of Victoria, Municipal Elections, December, 1930

PUBLIC NOTICE is hereby given to the Electors of the Municipality aforesaid that a Poll has become necessary at the Election now pending for MAYOR, COMMISSIONER OF POLICE (One (1) only to be elected), SCHOOL TRUSTEES (Three (3) to be elected), and ALDERMEN (Five (5) to be elected), and that I have granted such poll; and, further, that the persons duly nominated as candidates at the said election, and for whom only votes will be received, are:

Surname	Other Names	Whether for Mayor, Commissioner of Police, School Trustee or Alderman	Residence	Rank, Profession or Occupation
ANSCOMB	Herbert	For Mayor	356 Newport Avenue	Chartered Accountant
DEAN	John	For Mayor	572 Head Street	Retired
HEATH	Ellis Edgar	For Commissioner of Police	329 Moss Street	Real Estate and Insurance Agent
NORTH	Margaret Dorethy	For Commissioner of Police	1109 Johnson Street	Housewife
STANELAND	Walter Ernest	For Commissioner of Police	1707 Richmond Avenue	Paint Manufacturer
GEORGE	Percival Edward	For School Trustee	3171 Mars Street	Music Dealer
HEEBDEN	George Albert Arthur	For School Trustee	1773 Lillian Road	Assistant Manager
JAY	George	For School Trustee	1033 Pemberton Road	Barrister-at-Law
MILES	Stanley Frederick	For School Trustee	1322 Stanley Avenue	Dentist
MORESBY	William Charles	For School Trustee	624 Trutch Street	Barrister-at-Law
ADAM	James	For Alderman	1160 Richardson Street	Merchant
CULLIN	William Henry	For Alderman	144 Wellington Avenue	Retired
FRASER	Marion Kate Madeline	For Alderman	1126 View Street	Spinster
HARVEY	John	For Alderman	714 Cook Street	Retired
HAWKINS	Thomas William Cullum	For Alderman	113 Gorge Road	Electrical Contractor
KINSMAN	William Hamilton	For Alderman	1232 Government Street	Bookkeeper
LITCHFIELD	Henry Oswald	For Alderman	1147 Hilda Street	Retail Merchant
McGREGOR	Alice Emily	For Alderman	1190 Camrose Crescent	Widow
ROBERTS	Mary Jean	For Alderman	321 Michigan Street	Widow
STRAITH	William Thomas	For Alderman	19 Cook Street	Lawyer
TODD	William David	For Alderman	2659 Roseberry Avenue	Wood and Coal Merchant
WHITE	William	For Alderman	1661 Hollywood Crescent	Retired
WILLIAMS	Robert Taylor	For Alderman	934 View Street	Bookbinder

The poll will be opened on THURSDAY, the ELEVENTH day of DECEMBER, 1930, between the hours of NINE o'clock a.m. and SEVEN o'clock p.m., at the building known as the VICTORIA PUBLIC MARKET BUILDING, Cormorant Street, in the City of Victoria.

Of which all persons are hereby required to take notice and to govern themselves accordingly.

Given under my hand at Victoria, British Columbia, this 4th day of December, 1930.

M. F. HUNTER, Returning Officer.

ESTABLISHED 1885

Special Buy in

Boys' Elkhide Boots

FOR WINTER WEAR

Little Gents' Sizes 8 to 10½
Youths', 11 to 2

$2.95 Per Pair

Boys', Sizes 1 to 5, in brown and black elk, guaranteed.

Maynard's Shoe Store

649 Yates St. G arden 6514

WHERE MOST PEOPLE TRADE

Safety Cab Rates

25¢ First Mile and 10¢ Each Half Mile

Phone G arden 1155

Dance and Dinner Frocks

HERMAN'S

FASHION SHOP

735 Yates Street

FORMER POLICE MATRON DIES

Funeral Here To-morrow For Mrs. I. J. Ferris, Victoria Pioneer

Funeral services will be held at St. John's Church to-morrow at 2.30 o'clock for Mrs. Isabella Jane Ferris, former police matron of Victoria, who passed away in Vancouver Tuesday after a lengthy illness. Interment will be made in Ross Bay Cemetery.

The late Mrs. Ferris was born in Arizona seventy years ago, and came to this province as a child with her parents. She was married in 1878 at New Westminster, her husband, who predeceased her by many years, being prominent in public affairs in British Columbia in the early days.

For nine years Mrs. Ferris was police matron in Victoria and since 1920 had acted as relief matron at Oakalla Provincial Jail. She is survived by one son, William Edward of Hollywood, Cal.; a brother, Charles Kerr, Port Angeles, Wash.; a grandson, Clarence Ferris, of the staff of the Bureau of Provincial Information, and several great-grandchildren.

The remains were forwarded from Vancouver yesterday and are resting at Thomson and Fetterley's Undertaking Parlors.

HEAR

Angus MacInnis, M.P.

Labor Member for Vancouver South

Foresters' Hall, Cormorant and Blanshard Street

Sunday, December 7, at 3 p.m.

Subject

"The Need for a Labor Party"

Also at

City Temple
Royal Victoria Theatre

Sunday, December 7, at 7.30 p.m.

Subject

"Unemployment"

Furniture

The Gift Supreme

We have a very large assortment of Gift Furniture, such as Smokers' Novelty Tables, Tea Wagons, etc.

Cedar Chests make an excellent gift. We have them in large sizes, in natural finish. $19.75
Walnut finish $21.00

Terms Arranged Without Interest

Standard Furniture

719 YATES

Help us make the sun shine on the industrial success of Canada. You can do this by washing the

Beatty BROS LIMITED

WAY

Let our factory representative demonstrate how simple and efficient the famous Beatty Washer washes.

Beatty Washer Store

1506 Douglas St. Phone: G arden 1311

MOSCO removes CORNS CALLOUSES AND WARTS. The wonder remedy

35c jar. For sale by Fawcett's Drug Store, King's and Douglas Sts., Shotbolt's Drug Store, Johnson St.

STEWART, THE SHOE MAN

1221 Douglas Street

WOOD $4.00

Per Cord Load C.O.D

Lemon, Gonnason Ltd.

LIMITED

Phone E-7141 2324 Govt. St.

Former Pastor's Daughter Dies; Was Born Here

After an illness of about fifteen weeks, Miss Ruth P. Freeman, native daughter of Victoria and for the last year a teacher at Ganges, Salt Spring Island, passed away this morning at her home, 1624 Davie Street, aged twenty-two years.

The late Miss Freeman was born in Victoria, the daughter of the late Rev. W. P. Freeman, former pastor of the First Baptist Church, and Mrs. Freeman of Davie Street. She was educated at the Victoria High School and Victoria College and for nearly a year was teaching at Ganges, until her health broke down some months ago. She is survived by her mother and two sisters, Vera, who is in training at the Jubilee Hospital, and Margaret, attending the Victoria High School.

The remains are reposing at McCall Bros.' Funeral Home pending burial arrangements.

OBITUARY

Many friends attended the funeral of George Henry Redman, which was held yesterday afternoon from McCall Bros.' Funeral Home, among whom were many members of the Arion Club, including F. J. Sehl, and Herbert Kent. The hymns sung were "Nearer, My God, to Thee" and "Abide With Me." Interment was in the Royal Oak Burial Park. The following acted as pallbearers: F. J. Savage, E. H. Hiscocks, Robt. Hiscocks, J. A. Dinsmore, G. H. Tibbets and A. Ward.

The funeral of Norman Moffatt K. Jewkes, who passed away at Sidney on Sunday, took place yesterday afternoon from the family residence, 1812 Fairfield Road, to the Seventh Day Adventist Church on Graham Street, where service was conducted by Rev. N. C. Ernston. The hymns sung were "Golden Grains" and "We'll Never Say Goodbye." "Does Jesus Care?" was sung as a solo by Mrs. Grant, of Sidney. Interment was in Ross Bay Cemetery. The following acted as pallbearers: F. Edwards, E. Mobey, W. Williams, N. White, P. Andrews and J. Craig.

The ashes of John Henry Cragg, who was accidentally killed in Esquimalt on Saturday last, will be forwarded via the C.N.R. to-morrow morning at 9 o'clock to Leechtown, where they will be laid at rest amid the surroundings he loved so well. The simple services were held yesterday at 2 o'clock, at Hayward's B.C. Funeral Chapel, Rev. A de B. Owen officiating. One hymn, "Rock of Ages," was sung, and many floral tributes covered the casket. Many persons attended to pay their last respects to the late "Mayor" of Leechtown, including hunters and others who had passed his way during the years gone by. Among those present were: A. W. Moffat, C.R., and A. F. McEachern, P.C.R. of the I.O.O.F.; C. H. Gardiner, the postmaster, and C. E. Ray, assistant postmaster of Victoria; W. J. Gower and L. L. Guptill, representing the Dominion Government Civil Service, and W. H. Dougan and C. L. Harrison, representing the Vancouver Island section of the Alpine Club of Canada. The remains were forwarded last evening to Vancouver for cremation. The pallbearers were: A. W. Moffat, C.R., A. E. McEachern, P.C.R., W. J. Gower, L. L. Guptill, W. H. Dougan and C. L. Harrison.

Health Centre Work Expands In Cowichan

Duncan, Dec. 5.—Cowichan Health Centre in November added Lakeshaw to the usual districts visited. Three nurses were on duty and Miss Olive Cotsworth and Miss Heather Kilpatrick, students of the University of British Columbia, too ktheir field work at the Centre from November 3 to 15

The school services included 114 visits to schools, 1,292 children inspected, forty-one class health talks given, 209 minor treatments, 119 home school visits, and twenty excluded from school.

The school dental clinic reported 252 examined by dentist, five morning clinics held, thirty-three children treated and twenty-six cases completed.

Nurses made forty-eight bedside nursing visits, 185 child welfare visits, forty other welfare visits, seventy-one co-operative visits, 119 home school visits and five miscellaneous calls.

There were five visits to the Health Centre for treatment and advice and forty-four consultations by telephone with doctors and others.

Three well-baby clinics were held at the Health Centre by nurses, with fifty-three babies attending. Other well-baby clinics were held at Mayo, Bamberton and Chemainus. The regular well-baby clinic, with Dr. Swan in attendance, was held on November 12 with twenty-seven babies present, and ten examined.

NEWS IN BRIEF

Dr. Raymond D. Rush of Ganges has been named medical inspector of schools on Salt Spring Island.

The Victoria Radio Listeners' Club will hold its regular meeting in Temple Hall at 8 o'clock this evening. All radio fans are welcome.

John Morrison was sentenced to thirty days' imprisonment when he pleaded guilty in City Police Court this morning to a charge of being intoxicated in a public place.

The children's Leaders Council of greater Victoria wil lhold its Christmas meeting at the First United Church, this evening at 7.30 o'clock. All Sunday school teachers of juniors, primary and beginner children are invited.

The Loyal Order of Moose, Lodge No. 1390, will hold a meeting at 8.30 o'clock to-night in the K. of P. Hall, North Park Street. The evening will be occupied with musical entertainment, the Victoria Girls' Band and several other artists contributing to the programme.

Rescission of the appointment of Dr. C. H. Ployart as medical health officer and medical inspector of schools for Atlin and district is announced in this week's issue of The B.C. Gazette. His place will be filled by Dr. H. I. Nunn.

Henry Whittaker, designer of the Essondale Mental Hospital and chief architect for the Department of Public Works, has been named consulting architect to the Canadian National Committee on Mental Hygiene, it was learned here yesterday.

Suit for damages against the B.C. Cement Company as a result of the alleged outpouring of dust from the cement works at Bamberton, has been launched by Heisterman and Tait, for the Malahat Park Ltd., and Sandy Beach Inn and Golf Links Ltd., owing adjacent properties.

Architects of British Columbia will gather in Victoria next year for their annual meeting, it was announced by Hubert Savage, A.R.I.B.A., on his return from the yearly gathering in Vancouver yesterday. At the meeting on the mainland, Mr. Savage was elected vice-president of the Architectural Institute of British Columbia.

Duncan Baines, well-known Customs officer of this city, will leave on Wednesday next on a trip to his former home in the Scottish Highlands. A native of Ross-shire, Mr. Baines has spent the best part of his life in Victoria. He will return in three monts with Mrs. Baines, who is at present on the other side of the Atlantic.

A meeting of the Dickens Club will be held Monday evening at the Y.W.C.A. at 8 o'clock, when the following Christmas subjects will be dealt with: Remarks on the Christmas tree and Dickens, an introduction to Dickens's Christmas books, a reading from "The Cricket on the Hearth," some birds of the Dickens aviary, the McReady's Christmas party, Dickens's Christmas and New Year's dinner in the United States.

The annual meeting of the Royal Black Preceptory No 538, was held on Monday, worshipful preceptor presiding. The election and instalation of officers was conducted by Right Worshipful Provincial Grand Master Sir Knight H. Pearce, assisted by Sir Knight F. Greensides as marshal. The officers elected were as follows: Wor. Pre., Sir Knight V. E. Morrow; Dept. Pre., Sir Knight F. Mayfield; Chaplain, Sir Knight H. Pearce; Financial Registrar, Sir Knight F. F. Rogers; Fin. Treas., Sir Knight W. Battersall; Fin. Sec., Sir Knight G. Russell; First and Second Lecturer, Sir Knights E Creek and J. Dickson; First and Second Censors, Sir Knights McGallum and Greensides; Standard Bearers, Sir Knights Watson and McKenzies; Pursuivant, Sir Knight Carnduff; Auditors, Sir Knights Pearce and Russell.

ISLAND COAL SALE BETTER

In an interview with a Times reporter to-day, J. R. Kingham, president of the Kingham-Gillespie Coal Co. Ltd., stated that the demand for Nanaimo-Wellington and Comox coal had increased substantially this year compared with last year. This increase he attributed to the publicity and advertising, which is appealing to the public to help suport the Island miner and is pointing out the true fuel value of the coal produced on this Island.

More people who have been trying other fuels are coming back and asking for Vancouver Island coal, Mr. Kingham said, as they have found from actual tests in their own houses that the coal mined on the island is by far the cheapest and most economical in the long run.

Asked how the automatic coal stoker was being received, Mr. Kingham stated that it is giving absolute satisfaction and will prove to be a large factor in building up the Island coal industry.

FRANCE TO MAKE LARGE CANADIAN WHEAT PURCHASE

Canadian Press

Ottawa, Dec. 5.—France has undertaken to import a minimum of from 7,000,000 to 9,000,000 bushels of Canadian wheat in the course of the next four months, the Minister of Trade and Commerce, Hon. H. H. Stevens, announced to-day following receipt of advices from the Canadian trade agent in Paris.

Altogether there is good prospect, according to Mr. Stevens, that by May 1 next the French Republic may import some 20,000,000 bushels of Canadian wheat.

TORPEDO PLANE TESTED

London, Dec. 5.—Strategists of the British Admiralty are attempting to perfect the torpedo airplane as an offensive arm of the service superior to ordinary bombing planes. In launching a torpedo from a speeding plane, only the factor of longitude has to be dealt with, whereas bombing involves co-ordination of both lateral and longitudinal phases of the target.

EXECUTION AT SAN QUENTIN

San Quentin Prison, Calif., Dec. 5.—George Ryley, twenty-one, was hanged here this forenoon for the murder of George ("Dad") Jones, Livermore taxicab driver, in a robbery that netted only $23.20. Ryley was convicted with John Gomez of killing Jones with a hammer. Gomez was hanged August 15, but Ryley's execution was delayed by an appeal.

IMPERIAL BANK MANAGER HERE IS OPTIMISTIC

General Manager A. E. Phipps Looks For Improvement in Business By Spring

Depression Has Reached Bottom and Outlook For Grain Is Brighter

Albert E. Phipps, general-manager of the Imperial Bank of Canada, arrived at the Empress Hotel this morning from Toronto, accompanied by Mrs. Phipps. During the day Mr. Phipps met J. H. D. Benson, manager of the Victoria branch of the Imperial Bank, and discussed banking matters.

BOTTOM IS REACHED

Mr. Phipps, who has had thirty-nine years banking experience with the Imperial Bank of Canada and is one of the best posted men in the country on general conditions, looks confidently forward to an improvement in business by next spring. He takes the view that periods of depression have invariably been followed by accelerated business and from conclusions based upon experience he believes that the present depression in this country has pretty well reached the bottom.

GRAIN SITUATION

The country is still faced with the unfortunate condition of the grain market, but Mr. Phipps sees a loophole which portends a brighter future.

He points out that the grain stocks are little, if any, larger than they were a year ago. The independent dealers and elevator companies have reversed their policies and have sold for future delivery every bushel of the last crop, and the speculative purchase of long options or futures by the ordinary speculator or farmer is curtailed, so as to be no longer an important feature in the situation.

It follows that this year there is not anything like the quantities of actual grain and future contracts to be absorbed before the next harvest, and he thinks that when this comes to be realized abroad it cannot but have a stimulating effect on export sales, which are even now showing some improvement.

While in the city Mr. Phipps is taking the opportunity of visiting relatives here. He plans to leave to-morrow on the return trip to Toronto.

EGGS SLUMP 7 CENTS IN NEW WESTMINSTER

New Westminster, Dec. 5.—Eggs slumped heavily on the public market here to-day, prices to the farmers falling from 50 to 52 cents a dozen for extras last week to from 43 to 45 this week, ar approximately a 7-cent decline.

On firsts the price was from 38 to 40, off about 6 cents, and pullet extras from 30 to 32, down a similar amount.

In the retail market, the decline was about 5 cents a dozen. Prevailing quotations being 55 for extras, 50 for firsts and 45 for pullet extras.

The decline being attributed to the desire of wholesalers to get rid of their storage stocks before the beginning of the year, and also to the mild weather on the prairies, which is helping to keep up production there.

The sensational crash in the Chicago egg market has also caused nervousness of what may happen here.

Poultry prices were little changed, and only seasonal changes were noted in meats and vegetables.

New B.C. Companies Get Incorporation

New companies incorporated at the Parliament Buildings this week to carry on business in B.C.:

Automotive Devices Ltd., $10,000, Vancouver.

Bartram Paper Products Company Ltd., $32,800, Vancouver.

Bartram Properties Ltd., $100,000, Vancouver.

Begg Motor Company (1930) Ltd., $500,000, Vancouver.

Black Cat Malted Milk, Confectionery and Coffee Shoppe Ltd., $10,000, Vancouver.

Building and Construction Industries Exchange of British Columbia, Ltd., under Societies Act, Vancouver.

Capital Estates Ltd., $25,000, Vancouver.

Columbia Steamship Company Ltd., $10,000, Vancouver.

Edward Lipsett Ltd., $750,000, Vancouver; fish canning.

Gault Brothers Ltd., $300,000, Vancouver; merchandising.

Gold Savers Ltd., $100,000, Vancouver; mining.

Grannel Holdings Ltd., $10,000, Vancouver.

Hadaway-Thompson Ltd., $10,000, Vancouver.

Installment Finance Corporation Ltd., $10,000, Vancouver.

Kingsway Auto Wrecking Company Ltd., $15,000, Vancouver.

Marpole Theatre Ltd. $20,000, Vancouver.

Mindino Stores Ltd., $5,000, Vancouver.

Northern B.C. Airways Ltd., $25,000, Prince Rupert.

Pacific Fur-Bearing Animals Ltd., $20,000, Vancouver.

Tiny Small's Service Station Ltd., $10,000, Vancouver.

Tourist Hotel Company Ltd., 100 shares of no par value, Vancouver.

Victoria Musical Art Society, under Societies Act, Victoria.

Wigwam Inn Company Ltd., $10,000, New Westminster.

The Canadian Greyhound Coaches Ltd., registered as an extra-provincial company, licensed to do business in British Columbia.

Tells of Want, Leaves No Names

"There are six children to feed, and the mother is not very well, and the father is out of work—has been for some time, cannot seem to find anything to do—and some of the children need shoes, and there is hardly anything to eat in the house; so please give them help right away, for eats——"

This Victoria family, in dire need, has been brought to the attention of Miss Lawson of the Friendly Help, through a letter, one sheet of which has been misplaced in some way. This rather unusual circumstance is very unfortunate, for while Miss Lawson's correspondent describes the nature of the case on the first sheet, she evidently wrote both her name and the name of the family she had observed in distress on the part of the letter which is missing. Because of this Miss Lawson is unable to take any action to relieve the evident want of one of Victoria's suffering families. She therefore makes an urgent appeal for the writer to communicate with the Friendly Help immediately.

ODD FELLOWS HOSTS TO AGED

Annual Concert of Victoria Lodge No. 1 at Aged Men's Home

Characteristic of their genuine hospitality was the annual December concert given for the entertainment of the inmates of the Old Men's Home by the programme committee of Victoria Lodge, No. 1, I.O.O.F., yesterday evening.

Good cheer, music and refreshments in variety and plenty made the event memorable in the record of concerts given at this institution. Fred Lansberg was chairman and Mayor Herbert Anscomb with Aldermen Adam and Litchfield of the home committee of the City Council were present. Both paid tribute to the philanthropic activities of Mr. Lansberg, of whom they declared that he is ever busy with some enterprise calculatd to afford happiness to some one needy or in want. They also affirmed their own interest in the welfare of the inmates of the home and fired the first volley of seasonable good wishes for Christmas and New Year. Mr. Lansberg paid a high compliment to the excellence of conditions pervading the home, and did not stint his praise of Manager and Mrs. Havard. The orchestra of the Odd Fellows' Lodge was in evidence with numerous selections which gave great satisfaction and the following, with Mr. Paver accompanying at the piano, rendered suitable selections; Jack Doble, songs; Mr. Holyoak, violin solo; Joe Doble, songs; Mr. Rourke, character sketch; Mr. Edmonds, song; Mr. Rance, song. A feature of the evening was a sketch song rendered by Mr. Farmer, who drew with crayon as he produced "The Dear Old Home." Afterward a competition was held for the picture, which was won by Charles Potter. "Auld Lang Syne" and the National Anthem closed a greatly enjoyed function.

NEW ST. PAUL'S TOO EXPENSIVE

Nanaimo Church Rebuilding Committee Told Cost $80,000

Special to The Times

Nanaimo, Dec. 5. — The St. Paul's Church building committee yesterday evening rejected plans for the proposed new church building. The cost was placed at $80,000, which was considered too expensive. The committee decided to change the plans to reduce the cost

NANAIMO CLUB IS ADDRESSED BY COL. W. BOVEY

Special to The Times

Nanaimo, Dec. 5.—Col. W. W. Bovey, director of extra-mural relations, McGill University, addressed the Women's Canadian Club at the Malaspina Hotel Wednesday afternoon on "Relations Between English and French-Canadians."

LAKE COWICHAN COMMUNITY HALL READY CHRISTMAS

Special to The Times

Lake Cowichan, Dec 5.—The Community Hall is rising higher every day, and is now almost ready for the roof. It is expected that the first event to be held there will be the Christmas school concert, for which the school children are now training.

The road grader from Duncan has been going over the roads here, which had been damaged after the frost and rain of a few weeks ago.

MERRY CHRISTMAS FUND IS POPULAR

Subscription lists for The Times Merry Christmas Fund, which will be used to cheer up the children of unemployed, were opened to-day and a ready response was forthcoming. Everyone is familiar with the situation existing at the present time, and it is hoped to secure enough money to provide good things for a large percentage of poor children in the city this Christmas. Donations, both large and small, will be received at The Times Office from 9 o'clock in the morning until 8 o'clock in the evening.

EXHIBITION BY-LAW WILL LIKELY PASS

Supporters Think Public Realizes Need of More Space at Willows

Endorsed by business men in close touch with the need for more space in the Manufacturers' Building at the Willows as the Provincial Fair grows in importance each year, and supported by Mayor Anscomb, most members of the Council and the Chamber of Commerce, the exhibition by-law will carry on December 11, supporters of the by-law believe.

The offer of the Provincial Government to provide $35,000 of the $70,000 necessary for new manufacturers' and horse show buildings, provides the city with the greatest opportunity it has ever had for the erection of buildings which have long been needed, it is pointed out. The $35,000 Victoria would be called upon to spend would be from debentures spread over a ten-year period. Against the annual charge would be the rentals for exhibition space, and every inch of available space would be in demand, fair officials say. For several years now applications from manufacturers for display space have had to be refused.

Emphasis is also placed upon the fact that the expenditure would be made at a time when the city is faced, in any event, with embarking upon a programme of work to care for unemployed citizens. If the by-law carries, work will be started at once and many new unemployed would spend a happier Christmas by the knowledge of a job to carry them over the hard winter months.

CAMPBELL RIVER BOARD OF TRADE NOW ORGANIZED

Herbert Pidcock, Pioneer Resident, Elected First President

P. L. Anderton of Courtenay Stresses Island's Need of Highways in Address

Campbell River, Dec. 5.—The Campbell River and District Board of Trade was formally organized on Wednesday evening at a meeting held in the spacious community hall at Campbellton, which was attended by seventy local residents and twenty-five visitors from Courtenay, Nanaimo and Alberni.

The meeting was called to order by P. L. Anderton of Courtenay, president of the Associated Boards of Trade of Vancouver Island. The area selected to be covered by the new board will include Oyster River and Sayward.

Officers elected were: President, M. Herbert Pidcock, a pioneer resident of the district; vice-president, Dr. R. E. Ziegler; secretary-treasurer, Geo. Ross, manager of the local branch of the Canadian Bank of Commerce; executive committee, Messrs. Richardson, Walker, Gagne, Isaacs, Tucker, Lloyd, Joyce, McCarthy, Taylor, Forbes, Rogers, Painter, Brown and Thulin.

The new board was addressed by P Cawman, president of the Nanaimo Board of Trade, Wallace McPhee, president of the Courtenay board, A. W. Neill, M.P., Dr. G. K. McNaughton, M.P.P., P. L. Anderton, president of the Associated Boards; M. C. Ironside of Nanaimo, and several past presidents and past secretaries of the various boards represented.

NOT GETTING HALF

Mr. Anderton emphasized the importance of roads on Vancouver Island, and pointed out that it was a proven fact that Vancouver Island was not getting fifty percent of the road work it was entitled to, if figured from the standpoint of revenue from motor business and gas tax. He said that Vancouver Island was entitled to a much larger road programme because, except for a narrow strip along the sea coast, it was impossible to settle and develop the Island without roads, owing to the heavy forests.

Mr. Anderton also stated that there was much more good agricultural land on Vancouver Island north of Courtenay than south of it, and it was important that this be made accessible by roads.

NATIONAL PARK

The importance of Strathcona Park was stressed by one of the speakers, and the new board was advised to weigh carefully the advantages and disadvantages of a hydro-electric development on Buttle Lake and its possible detriment to the development of a national park. The tourist trade had been and would still be the major industry of Campbell River, if proper steps were taken to safeguard the scenic assets of the district.

It was pointed out that the Provincial Government had started to develop Strathcona Park over twenty years ago. Nearly $750,000 had been spent, and still Strathcona Park was a park in name only. It was also stated that Switzerland, with an area only thirty-nine square miles larger than Vancouver Island, had spent $200,000,000 on railways to develop her tourist trade and was making huge revenues therefrom.

The formal organization meeting was preceded by a banquet, which was attended by nearly 100 guests.

NANAIMO SEWER BY-LAW PASSED

Loan Measure Through Council; Awaits Ratepayers' Approval

Nanaimo, Dec. 5.—The city council at a special meeting Thursday night decided to submit to the ratepayers a referendum on the question of sewer extension work to sanction the expenditure of $30,000 in an employment scheme to which the government would contribute half the cost.

A letter was received from the E. & N. Railway Company, stating that the company was ready to close the deal for the purchase of land for the city waterworks dam at a cost of $2,211.

Victor Radio

Sensitive . . Selective . . . Reliable!

Since the first sensational success of the Victor Radio last year thousands in Canada have learned that none need be satisfied with less than the dependability of Victor performance. Now at a low price you can enjoy the remarkable screen-grid Victor. Prices from

$185

On Convenient Terms

FLETCHER BROS. (VICTORIA) LTD.

1110 DOUGLAS STREET

"Hoe-Maid" Week-end SPECIALS

Candy

YE OLD-FASHIONED HUM-BUGS!

As delicious as ever—with the real Peppermint Flavor! Week-end Special, half pound 25c

Bakery

CHERRY NUT CAKE!

A white cake with chopped nuts and cherries. Regular 30c. Week-end Special Each 25c

Try our Special Saturday Luncheon—You'll enjoy it—At either of our two stores.

Stevenson's HOMADE CHOCOLATES And CANDIES

725 YATES STREET TWO STORES 1119 DOUGLAS STREET

Really Delicious Chocolates—Boxed—From 50c Up

T. A. BARNARD PRESIDENT OF NANAIMO LEGION

Special to The Times

Nanaimo, Dec. 5.—The Canadian Legion yesterday evening at the annual meeting elected T. A. Barnard president. Thirty new members were enrolled.

Arrangements were made for a Christmas party for the children.

Alberni

Special to The Times

Alberni, Dec. 5.—Of interest to many residents in the Alberni Valley was the wedding which took place on Saturday at the Presbyterian Manse, Alberni, when the Rev. T. H. McAllister united in marriage Ethel, second daughter of Mr. and Mrs. J. T. Strick, Beaver Creek Road, and Harold Kennedy, son of Mr. and Mrs. Cambie Kennedy of Eden, Ontario.

The bride, who wore a marine blue crepe black satin frock and small felt hat to match was attended by her sister, Miss Elizabeth J. (Janey) Strick, who wore a dark brown crepe frock and matching hat. The groom was supported by Norman E. Young.

After a luncheon at the home of the bride's parents, where a large number of friends gathered to wish them happiness, the young couple left by motor for Nanaimo en route to Vancouver. After a short honeymoon they will return to Alberni to reside.

L. Wrotnowski of the east end branch of the Bank of Montreal, Vancouver, is visiting with his parents, Mr. and Mrs. A. Wrotnowski.

Mrs. W. Griffin, who recently returned from Nakusp, was a tea hostess on Wednesday afternoon in honor of Miss Honey Burke, whose marriage to C. Galliford takes place next week. The invited guests were Mrs. Roy Hill, Mrs. A. North, Mrs. J. Perry, Mrs. E. Allan, Miss Nell, Anna and Honey Burke, Miss Sadie Miles, Miss Alice Roff and Miss Agnes and Miss Hattie Forrest.

The Alberni branch of the Women's Auxiliary held their winter sale of work and home cooking in the parish hall on Thursday afternoon.

The young people of St. Andrew's United Church entertained on Thursday evening, when a large number of people enjoyed the programme of games provided by the young people. Songs were rendered by Kelvin Robinson, Mrs. J. M. Patterson and a piano solo by Mr. Dunsmore. Conveners for the successful evening were President Mrs. Harry Carter, Misses Agnes Forrest, Goldie Phillips, Stella Croll and Hilda Lundine.

ANOTHER FIRE OUTBREAK AT TENNIS CLUB

Special to The Times

Nanaimo, Dec. 5.—Fire broke out again at 10 o'clock last night at the Central Tennis Club but was speedily brought under control by the fire department.

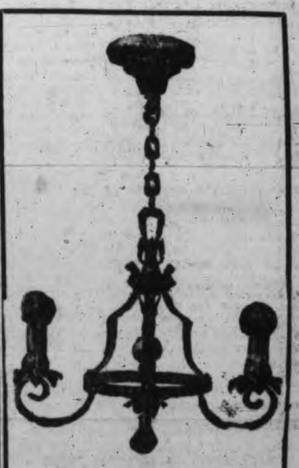

DO YOU ANTICIPATE NEW

Electric Light Fixtures?

Then see our display of the very latest styles and designs, and at prices that will appeal to you.

HAWKINS & HAYWARD

Electrical Quality and Service Store

1121 Douglas St., Cor. View

Phone Empire 1171

Canadiens and Ottawa Move Up In N.H.L. Through Fine Wins

THE SPORTS MIRROR

Victoria Fans Sorely Miss Their Hockey Games

* * *

Local "Rep" Rugby Team's Chances Appear Rosy.

* * *

Canadiens and Boston Most Colorful Hockey Squads.

* * *

Boxing in Great Need of Another Tex Rickard.

WHILE idly musing the other day the writer of this column was struck with the singular question: "How many fans would attend a hockey game in Victoria at the present time?" We would hate to be credited with making a flat prediction but feel pretty confident that if such a conflict could be arranged the boys who don the steel blades would perform before a packed house. Victoria hockey fans are beginning to sorely miss their sport. They are just beginning to realize how much it meant to them. As the old saying goes, you've got to lose a good thing before you really appreciate it. The fans, determined to see hockey of some sort, are giving their patronage to the roller hockey games. These kids teams are playing before large audiences and the fans get quite a kick out of the sport.

* * *

It might not be so difficult to get another arena in Victoria. One way would be to construct a community rink. An energetic committee might be able to raise sufficient money to construct a skating arena, if not a rink for the accommodation of hockey teams. The city fathers might be persuaded to lend a helping hand. If another rink was built it would have to be closer to the city than the former one. Victoria needs another winter amusement centre and a rink operated economically might prove a paying proposition.

It looks as if Victoria's "rep" rugbyers will be out to show Vancouver that they have an attacking force of considerable strength in the backfield as well as in the forward division, according to the line-up announced for the game in the Terminal City tomorrow.

* * *

The three-quarter line will be quite different from that which represented the city against the Japanese early this year. Stagg, tricky and fast J.B.A.A. wing man, Campbell Forbes, hitherto one of the Capital's star forwards, Freddy Pease of the Wanderers, and Art Fell one of the old standbys, will form the line. While they have not played together to any extent, they should form a fast and aggressive attacking machine. Larry Henderson and Allan Le Marquand will be two new men on the five-eighths link, while Henry Cockin will be back as scrum half.

* * *

The pack still appears to be strong, with Roberts of the Wanderers and Sparks of the J.B.A.A. making their first appearance in the rep scrum. The pack is aggressive, the three-quarters are fast and the half-backs are both experienced and heady players. Given an even break, the locals should stand a fair chance against the crack Mainlanders. Of course they will be up against the disadvantage of playing away from home on a strange ground. But whatever the Capitals do they should turn in a hard-fighting encounter.

Considerable copy is being turned out by eastern sport writers, regarding the most colorful team in the National Hockey League. It appears to be a toss-up between the Montreal Canadiens and Boston Bruins, with honors about even. Canadiens have personality plus, with the cannonball Morenz, the brilliant Joliat, sauve Sylvio Mantha, and their other stars. But when it comes to actors they have to yield the honors to the much-discussed and scintillating Eddie Shore. The Boston barricade of Shore and Hitchman is as famous a combination as has ever waylaid an attacking forward. No other defence in the history of big time hockey has drawn more headlines than the buffeting Boston duo.

* * *

The more boisterous of the two is Shore. He boasts everything that makes the turnstiles click, and has a few capers all of his own, including an ability to react to great occasions that makes him an attraction wherever he goes. The stage lost something when he decided to make hockey his life work. When it comes to simulating pain, disdain, the distressed hero or doing the heavy villian act who steals the puck, he knows every angle.

* * *

Hitchman is a defence man pure and simple. He learned his hockey in Toronto but first attracted attention in Ottawa, where he used to play three or four games a week. He was a member of the Mounted Police at the time, and incoming forwards thought he wore his spurs. Tommy Gorman, manager of the Ottawa Senators, signed him up and he landed with a Stanley Cup team the first year out. He eventually went to Boston and the rest is well known. Lionel is one of the four best defence men of the present day. He has a poke check like Frank Nighbor, takes his man out like Sprague Cleghorn, rushes with clever effectiveness, and believes in the old adage that the best place to play defence is to keep in front of the goaltender.

The golden era of the fight game and good battlers appears to have passed with Tex Rickards, but the business could use a promoter with a little of Tex's ability right now. That is the opinion of John Dorgan, who handled the publicity for the master promoter for twelve years. Dorgan, who resigned from Madison Square Garden two years ago to manage a string of boxers, now is writing his memoirs. They are to be entitled "Building Up Big Fights," and should make interesting reading. Ike Dorgan helped Rickard build them from the $151,524 of the Willard-Morgan engagement at the old Garden, March 25, 1916, to the $2,000,000 of the second Tunney-Dempsey battle in Chicago, September, 1927. Rickard really was the man who knew everybody and whom nobody knew, but no one was closer to him than Dorgan. Brother of the famous Tad, foremost sports cartoonist of his time, Ike managed Frank Moran, and assisted Rickard in landing Willard.

Flying Frenchmen Get Lucky Break To Defeat Rangers

New York Club Dominates Play and Have Two Goals Called Offside; Frequent Penalties Also Hurt Gotham Club; Ottawa Forced to Rally to Turn Back Philadelphia 5 to 2; Chicago Black Hawks Regain Form to Defeat Americans; Canadiens Tied With Toronto for Leadership of Canadian Section; Ottawa Only One Point Behind.

Canadian Press

Toronto, Ont., Dec. 5.—Teams in the Canadian section of the National League came through yesterday evening's schedule with flying colors. Montreal Canadiens nosed out New York Rangers, third place holders in the American group, 5 to 4, while Ottawa Senators defeated Philadelphia Quakers, 5 to 2. In third game, Chicago Black Hawks resumed their winning ways by beating the Canadian group cellar occupants, New York Americans, 4 to 2.

Howie Morenz, incomparable centre ice star, maintained his position as the league's leading scorer and also enabled his team to go into a tie for first position with Toronto Maple Leafs, by scoring the winning goal for Canadiens half way through the final period.

Strict enforcement of the offside rule probably beat the smooth playing New Yorkers. They outplayed the Flying Frenchmen throughout most of the game, but frequent penalties and nullification of two goals for offside, proved their undoing.

It was a case of Ottawa against Ottawa at the capital where the Senators outlasted the Philadelphia Quakers to attain victory and move into second place, one point behind the leaders. There are nine former Ottawa players on the Philadelphia team and the return to home ice appeared to have rejuvenating effect on them for they gave their former fellow-citizens a battle from start to finish.

QUAKERS TIE COUNT

The Senators secured a two-goal lead in the first period, but the Quakers flashed some splendid hockey starting the second period and shortly after the half-way mark evened the scoring. This woke the Senators up to the seriousness of the situation and they promptly set about gaining the lead again which they accomplished when Lamb scored on a pass from Finnigan and Harold Starr netted on an individual effort. Art Gagne scored the only goal of the final frame on a three man thrust that easily beat the Quaker defence.

After losing their first game of the season to Maroons at Montreal earlier in the week the Black Hawks chalked up their sixth victory by outplaying the Americans at practically all stages.

The Windy City team now holds a four-point lead in the American group over Boston. They have lost only one game, tied one, and scored twenty-one goals against eight for their opponents, to establish the best record for eight games of any team in either group.

Toronto, Dec. 5.—Teams in the cellar position or thereabouts continue to upset predictions in the International Hockey League. Yesterday evening Pittsburgh Pirates, who had beaten the strong Windsor outfit the previous night, continued to show improved form by holding Cleveland Indians, last season's champions, to a two-all tie. Syracuse Stars registered their second victory in eight games by walloping Detroit Olympics, 4 to 3.

As a result of the form reversals Canadian teams in the King loop, London and Windsor, are still safely lodged in second and third places, respectively, while Cleveland climbed into a tie with Detroit for fourth position.

Montreal, Dec. 5.—Montreal Canadiens maintained their home ice winning streak by taking a high-scoring rough National Hockey League match from the New York Rangers, here, yesterday evening 5 to 4. The locals undefeated at home this season, went into a tie with Toronto Maple Leafs at the top of the Canadian section of the league.

New York, with superior manpower, carried most of the play to the crippled Canadiens, who had two men off through injuries and Pete Lepine banished for most of the game for abusing Referee Corbeau.

They lost out, however, through taking nine penalties to Canadiens' six and through loose passing at the blue line, two goals being called back for offsides.

Lepine received a $15 fine and a major penalty, five minutes elapsing before he could be replaced.

THE LINE-UPS

Rangers—Roach; Bourgeault, Johnston; Boucher, W. Cook, B. Cook. Subs: Regan, Peters, Thompson, Murdoch, Keeling, Rodden, Carrigan, Waite.

Canadiens — Hainsworth; Mantha, Burke, Morenz, Gagnon, Joliat. Subs: Wasnie, Leduc, Lepine, McCaffrey, G Mantha, Rivers and Pusie.

Referees—Corbeau and Wagner.

SUMMARY

First period—1, New York, W. Cook (Bourgeault), 2.45; 2, Canadiens, Leduc, 2.02; 3, Canadiens, Lepine, .45; 4, New York, W. Cook (B. Cook), 4.45. Penalties: Johnson, Egan, Morenz, Lepine and Joliat.

Second period—5, New York, W. Cook, 3.29; 6, Canadiens, Joliat (Rivers), 14.40; 7, Canadiens, G. Mantha, 1.40. Penalties: Regan, Joliat, Lepine (major, banished for the game).

Third period—8, New York Rangers, Boucher (Keeling), 6.30; 9, Canadiens Morenz (G. Mantha), 6.15. Penalties Bourgeault, Peters, Keeling, Leduc and W. Cook.

Ottawa, Dec. 5.—Ottawa Senators used Philadelhpia Quakers as a stepping stone here yesterday evening to move into second place in the Canadian section standing of the National Hockey League, but it took a stiff fight to accomplish the feat. In sixty minutes of dashing play the homesters trounced the hapless Quakers by 5 goals to 2. The score, however, was hardly indicative of the even terms on which the game was fought.

THE LINE-UPS

Philadelphia—Miller; Milks, Shields; W. Kilrea, Howe, Barton. Subs: Roger Smith, Jarvis, Darragh, Lowrey, Drury, McKinnon, White.

Ottawa—Connell; Alex Smith, Starr; Grosvenor, Gagne, Cox. Subs: Art Smith, Lamb, H. Kilrea, Finnigan, Touhey, Pettinger.

Referees—George Mallinson and E Daigneault.

SUMMARY

First period—1, Ottawa, H. Kilrea (Finnigan, Lamb), 5.30; 2, Ottawa, Lamb, 9.00. Penalties: Milks and Finnegan.

Second period—3, Philadelphia, Jarvis, 12.30; 4, Philadelphia, W. Kilrea, (Howe), 4.00; 5, Ottawa, Lamb (Finnigan), 1.10; 6, Ottawa, Starr, 35. Penalties: McKinnon, Art Smith, Lamb, Grosvenor, Gagne.

Third period—7, Ottawa, Gagne (H. Kilrea and Lamb), 12.30. Penalties: Milks.

Chicago, Dec. 5.—The Chicago Black Hawks regained winning form and scored their sixth victory, in eight starts, at the expense of the New York Americans, 4 to 2. The Black Hawks started fast, and within five minutes had scored twice, the first goal being accomplished by Somers on a pass from March in twenty-five seconds. Couture took a pass from Ripley for thenext one before the Hawks tried to ease up. Burch took advantage of the staling to score unassisted shortly before the end of the period.

THE LINE-UPS

New York Americans—Worters; Brydge, Dutton; Himes, Patterson, Burch. Subs: Simpson, Ayres, Neville, Carson, Emms, McVeigh, Sheppard, Massecar and Hughes.

Chicago Black Hawks—Gardiner Bostrom, Graham; Somers, March, Armour. Subs: Abel, Dotkowski, Ripley, Couture, Miller, Wentworth, Cook, Ingram, Desjardines and Romnes.

Officials—Ion and Goodman.

SUMMARY

First period—1, Chicago, Somers (March), .25; 2, Chicago, Couture (Ripley), 3.45; 3, New York, Burch, 14.35. Penalties: Miller.

Second period—4, Chicago, Bostrom, 2.30; 5, New York, Himes, 2.00; 6, Chicago, Somers (Wentworth), 5.00. Penalties: Sheppard, Somers, Graham.

Third period—No score. Penalties: Patterson.

Howie Morenz And Bill Cook Lead N.H.L. Scorers

The leaders in the various departments of the N.H.L. follow:

CANADIAN SECTION

Team—Toronto, played 8, won 4, lost 2, tied 2, 10 points; and Canadiens, played 9, won 5, lost 3, tied 1, 10 points.

Most points (goals and assists)—Morenz, Canadiens, 9 goals, 1 assist, 10 points.

Most goals—Morenz 9.

Most assists—Primeau, Toronto; Mantha, Canadiens, 4 each.

Most shutouts—Toronto 5 (Chabot 3, Grant 2).

Most penalties—Joliat, Canadiens, 30 minutes.

Least penalties—Gagnon, Canadiens, none.

AMERICAN SECTION

Team—Chicago, played 8, won 6, lost 1, tied 1, 13 points.

Most points (goals and assists)—W. Cook, Rangers, 7 goals, 1 assist, 8 points.

Most goals—Cook, Rangers, 7.

Most assists—Oliver and Shore, Boston, 4 each.

Most shutouts—Gardner, Chicago, 4.

Most penalties—Shields, Philadelphia, 29 minutes.

Least penalties—Filmore, Detroit, none.

HARRY COOPER LEADS FIELD IN OPEN GOLF

Chicago Pro. Turns in Two Brilliant 69's in $7,500 San Francisco Event

Horton Smith and Gene Sarazen Well Up; Three Amateurs Among Qualifiers

San Francisco, Dec. 5.—Shooting two brilliant 69's, Harry Cooper, of Chicago, led the field with a 138 yesterday in the 36-hole qualifying trials of the $7,500 San Francisco open match play golf tournament. Cooper's rounds, one over the Lake course and the other over the ocean links at the Olympic Club, each were two under par. He finished three strokes ahead of Frank Walsh, another Chicago pro, who posted rounds of 70-71—141.

Horton Smith, of Cragston Country Club, New York, qualified with 69-74—143, while Gene Sarazen, of the Flushing Country Club, Long Island, New York, a former national open champion, turned in 72-72—144.

Another former national open champion, Tommy Armour, of Detroit, won a place in the select thirty-two who will continue in the tourney, with 75-71—146.

THREE AMATEURS IN

Only three amateurs qualified. They were Jack Wolf, San Francisco, with 73-76—149; Malcolm McNaughton, who attends Stanford University and whose home is Portland, Ore., 77-72—149; and John McHugh, San Francisco, 74-75—149.

Three other outstanding amateurs, H. Chandler Egan, Medford, Ore.; John Dawson, who had a 74-84—158, and Jack Neville, Pebble Beach, failed to qualify. Egan, twice former national amateur champion, had a 79-84—163, and Neville had 77-84—161. Ten tied for the last two places with 151. In the play-off George Von Elm, of Detroit, stayed in the running by taking a 4 on the extra hole. Three others, tied with 5's, Ken Jeffries, Portland, dropped out on the extra hole.

Miracles of Sport — By Robert Edgren

FIGHT GAME BARRED FOR BALL STARS

Montreal, Dec. 5.—The National Association of Professional Baseball Leagues yesterday selected Westbaden, Ind., for the 1931 convention; extended the association agreement for one year; deferred election of officers until the next annual meeting and adopted several amendments to the major league rules.

Originally it had been expected the national association agreement, under which the association gains its authority, would be renewed for ten years, but at the request of the so-called "big minors," the American Association, International and Pacific Coast Leagues, it was extended for one year only.

One of the most interesting amendments to the major and minor league rules was one providing for the insertion of a clause in a player's contract forbidding him to compete either in professional boxing or professional wrestling. The amendment recalled the exploits of Arthur Shires in the ring last year and was passed amid a general laugh.

PEDEN AND CROSSLEY FIVE LAPS BEHIND IN N.Y. SIX-DAY GRIND

New York, Dec. 5.—One Big burst of jamming in a rather quiet night brought a three-way tie for the lead in New York's forty-ninth six-day bicycle race early this morning. Gaetano Belloni started a jam that enabled him and his partner, Emil Richill, to catch up with the leaders, Denef and Charlier. Linari and Binda also gained a tie for the lead.

Peden and Crossley, the Canadian-United States team, were five laps behind.

MAROON'S CLEVER FACE-OFF PLAY

Dunc Munro's Montreal Maroons have one of the cleverest and effective blue-line face-off plays that may be seen in the Calder Loop this season. Nels Stewart to Hooley Smith is the combination, and they, time and again, have beat the opposing forwards in the break. As soon as the teams are in position for the face-off and the referee commences to face the puck, Hooley Smith, playing back some distance, breaks toward the blue line and by the time the puck has touched the ice is going full speed over the line. Nels Stewart, instead of shooting the puck as usual back to his team-mate, just does the opposite by shooting the puck between the legs of the forwards of the opposing team. This move checks any play that the opposing team may have had. The angle, however, that Stewart has shot the puck is such that it emerges directly in front of the speeding Mr. Smith, who simply picks it up and speeds past the forward line of the opposing team which is just breaking.

To-morrow—N.H.L.'s Team Builder

Hockey Schedule For This Evening

INTERNATIONAL LEAGUE

Buffalo at London.

PACIFIC COAST LEAGUE

Tacoma at Seattle.

SENIOR ROLLER HOCKEY LEAD AT STAKE TO-NIGHT

Jokers and McDowell and Mann Will Clash; Intermediate Game

With a decided weight advantage McDowell and Mann senior players will clash with the Jokers in a game which will decide the leadership of their division in the Victoria Roller Hockey League at the Gray Line rink this evening. Each team has won the games in which it has participated, and now rest in a deadlock for top berth.

In the first encounter the Rosebuds will clash with the Monarch in an intermediate division game.

The first game will start at 7.30 o'clock, with the senior fixture commencing an hour and one quarter later.

The teams will line up as follows:

Jokers—Partington; Rickinson, Johnson; Munro, Wensley, Lawson, Jenkins, Walker and Unwin.

McDowell and Mann — Dunc; De Blaquiere, Woods, Drysdale, Simpson, Doherty, Barnswell and Bowden.

Intermediates will line-up as follows:

Rosebuds—A. Murray, J. Murray, G. Jones, H. Saye, J. Baker, S. Baker, W. Ruby and T. Musgrave.

Monarchs — B. Crump, B. White, J. O'Connor, B. O'Connor, D. Carlow, G. Clayton, Holmes and G. Smith.

University And Brentwood Rugby Teams to Clash

With Capt. Levien handling the whistle, the University School's first and second fifteens will do battle with the first and second string squads from Brentwood College at Brentwood to-morrow.

The second teams will open play at 2 o'clock, with the seniors following an hour later.

Buffalo May Be Forced to Quit

Kansas City, Mo., Dec. 5.—William F Grant, president of the American Hockey League, indicated yesterday evening that Buffalo would be dropped from the league, in which it has been unable to play any games because of lack of players.

Several Buffalo players have been held at the Canadian border under the classification of "skilled labor."

Western Football Champs Ready For Dominion Finals

Regina Roughriders and Winnipeg Native Sons Reach Toronto This Morning for Matches Against Balmy Beach and Toronto Argos To-morrow; Teams Hold Limbering-up Practices This Morning; 'Riders and Sons Confident of Bringing Titles West.

Toronto, Ont., Dec. 5.—Final games for the senior and junior Dominion rugby titles will be played as a double header at Varsity Stadium to-morrow afternoon, it was announced by Canadian Rugby Union officials to-day after they had conferred with the western finalists, Regina Roughriders and Winnipeg Native Sons, who arrived earlier in the day.

Toronto, Dec. 5.—Arriving in fine mettle despite the fact their train was fifty-five minutes late, Regina Roughriders and Winnipeg Native Sons, senior and junior champions, respectively, of western Canada, quickly injected some prairie atmosphere into this city, by announcing that a brisk work-out would be held at Varsity Stadium this morning.

The teams did not indulge in any limbering-up exercises and a rehearsal of drills, for they realize every ounce of energy will be needed in to-morrow's games.

Led by the wily Al Ritchie, Regina's smart-looking rugbyists will endeavor to wrest the Dominion championship from the representatives of the east, Balmy Beach, at the Stadium to-morrow afternoon. Coach Ritchie admitted the task was a stupendous one but believes the twelve he has gathered together this year will set a precedent by downing the old gold and blue and taking the Grey Cup west for the first time.

ENJOY TRIP

The Roughriders enjoyed the long trip east, but were glad to reach Toronto, particularly "Tiny" Thompson, 220-pound lineman, who declared he hadn't stretched his legs since leaving Winnipeg.

Like the Regina squad, the Winnipeg Native Sons, expressed confidence they were fit for the battle of their careers. They meet Toronto Argos in the Canadian final and indications point to a close struggle between Canada's two best junior outfits. Argos will have the advantage of superior weight along the lines, unless looks are deceiving, but the westerners have a great half-line and appear a faster-moving team.

To Hold Christmas Swim in Harbor If Entries Available

If the city's squad of hardy swimmers again decide to compete in a Yuletide fifty-yard dash in the cooling waters of Victoria Harbor, the Crystal Garden Swimming Club will sponsor the event, it was announced by officials of the club to-day. As usual the Harbord Cup will be up for the event along with three medals for the first, second and third finishers.

Last year the event was staged with the usual zeal by members of the Polar Bear Club, as the contestants style themselves, after they have taken the icy plunge.

Again this season a fair number of the hardy are expected to turn out for the race and should draw crowds of spectators to the Causeway for the event.

Definite arrangements for the swim will be made at the Crystal Garden Swimming Club's next general meeting in the near future.

TOM ALLEY TO MAKE TOUR OF GREAT BRITAIN

World Light Heavyweight Champ Will Appear in Many Matches in Old Country

Under a contract with Stadiums Ltd., Tom Alley, light - heavyweight champion wrestler of the world, will shortly be seen in London, Eng., in a series of wrestling matches. Alley admitted this yesterday evening following his arrival on the Niagara from a tour of New Zealand.

Traveling with Alley is P. S. Gregorian, the Armenian wrestler; W. L. Logan, and Tom Ray of Seattle; the Esthonian, O. Olup of Portland, Ore.; Abe Coleman, professional wrestler of Winnipeg, and "King" Elliott, ex-policeman of Auckland, who is making his debut as a mat artist.

Kara Pasha, known as the "Terrible Turk," left the ship at Honolulu.

Alley has wrestled in thirteen matches this season in New Zealand and he was victor in all but three of them. His opponents included Billy Edwards of Kansas, Ted Thye of Portland and Clarence Eklund.

Alley said he was anticipating his forthcoming tour of Great Britain, where the Cumberland style is now giving way to the catch-as-catch-can style.

"If Elliott turns out to be as good as I think, he will be a great drawing card," said Alley in discussing his new find. "I regard him as the best light-heavyweight prospect I know of anywhere."

Elliott is the first New Zealander to cross the Pacific with the hope of winning fame and fortune on the wrestling mat. Born in Wanganui twenty-five years ago, he is an excellent all-round athlete, specializing in javelin-throwing and putting the shot. He joined the Auckland police force in 1928.

Elliott has had only three matches as an amateur, but he has won them all and has been training with professionals since the beginning of the year.

Alley intends putting the Aucklander into Virgil Hamlin's school of wrestling in Portland for a couple of months before allowing him to turn professional.

Before going to England, Alley will appear in five matches in the United States.

Mrs. K. C. Allen Scores "Dodo" At Oak Bay Course

Mrs. K. C. Allen, holder of the women's club championship at the Victoria Golf Club, joined the Hole-in-one Club yesterday afternoon at the Oak Bay links, when she holed her tee shot on the short eight hole, a distance of 118 yards. She was playing with Mrs. Walter Parry.

JOKERS WILL PLAY SAANICH IN CUP SOCCER

First Division Football Clubs Clash To-morrow in Province Cup Series

Esquimalt and Victoria City Meet at Beacon Hill in League Fixture

In the opening round of the Province Cup football series, the Jokers, leaders of the First Division, will engage the Saanich Thistles, last year's league champions, at the Royal Athletic Park, to-morrow afternoon, at 2.30 o'clock. All the local clubs have entered this competition and will play off among themselves, the winners to enter the main rounds with the mainland clubs. In the only other senior match scheduled to-morrow, Esquimalt and Victoria City will clash at the Beacon Hill grounds in a league fixture. This Match will also get under way at 2.30 o'clock.

The Province Cup competition is operated on the knockout system and in view of this the Jokers and Thistles will field their strongest elevens, as defeat means their elimination for the series.

JOKERS HAVE EDGE

These clubs met last week in a league match and the Jokers won their second victory this season over the Saanich club. This victory boosted the Jokers into first place in the senior league. The Jokers won by a 3 to 2 count, gaining the deciding goal on a penalty shot. In their first meeting of the season the Jokers eked out a 1 to 0 verdict.

In both their matches with the Thistles, the Jokers have been extended to the limit to win, but their great fighting spirit has pulled them through.

The Thistles will be greatly strengthened by the return of Wes Harper to left full-back. Considered one of the best backs in the city, Harper's absence for the last few weeks has weakened the Thistles' main line of defence. The remainder of the Thistles' team will be the same as usual. The Jokers will trot out their regular line-up.

Needing a victory to put them back into first place in the First Division, Esquimalt will be after the scalps of the City. The Dockers are resting in second place, one point behind the Jokers. Esquimalt have yet to be beaten this season, although they have played in several drawn matches. The City are badly in need of a win to remain in the running for the league title.

The following games will be played to-morrow afternoon in Division One of the Juvenile League, starting at 2.30 o'clock:

Saanich Thistles vs. Oak Bay United at Upper Beacon Hill.

Beavers vs. Sons of England at the north end of Beacon Hill.

City Badminton Champs Will Be Named To-night

OLYMPIC

OLYMPIC SENIOR TENPIN LEAGUE

Times

W. Norris	165	171	126	462
S. Jenkins	179	141	164	484
E. Stewart	150	118	159	427
L. Colton	154	161	166	481
L. Fox	184	229	223	636
Totals	832	820	838	2490

B.C. Electric

H. Moulton	170	154	178	502
L. Brimer	156	124	174	454
E. H. Beaney	196	106	143	445
G. Hunter	130	172	175	477
R. Dewar	151	153	157	461
Totals	803	709	827	2339

Poodle Dog

A. Theobald	182	189	191	562
H. Pickup	183	215	180	578
W. Talbot	176	179	190	545
A. Manson	187	174	170	531
W. Clayton	162	150	116	428
Totals	890	907	847	2644

Arcades

R. Wilson	167	172	191	530
J. E. Leetham	150	156	154	460
A. Riddle	156	190	176	522
A. Porter	156	159	183	498
C. Chislett	141	204	160	505
Totals	770	881	864	2515

OLYMPIC WOMEN'S COMMERCIAL FIVE-PIN LEAGUE

Empress Hotel

D. Bukland	65	173	164	402
E. Romuld	97	130	134	361
P. Cave	122	133	172	427
E. Pagan	110	147	106	363
V. Bell	83	121	141	345
Totals	477	704	717	1898

Hudson's Bay No. 1

Miss Glass	168	94	142	404
Miss Watson	137	75	111	323
Miss Knowles	140	105	160	405
Miss Fielding	102	116	110	228
Miss Baxter	105	98	136	339
Totals	652	468	659	1799

C.P.R.

I. Thomas	70	113	105	283
E. Love	105	151	96	353
M. Woods	86	108	84	273
M. Cessford	131	123	150	404
G. Roskamp	110	139	118	367
Totals	502	634	553	1689

Lucky Five

T. Dane	115	143	172	430
M. Fleming	112	133	125	370
M. R. Thomson	93	129	102	324
D. Dane	110	...	...	110
M. Thomson	...	163	124	287
W. Copeland	107	110	122	339
Totals	537	678	645	1860

Ideals

R. Bethell	135	82	101	318
T. Rennie	190	118	93	401
I. Hunt	98	82	79	259
B. Forbes	138	92	142	372
N. Aymes	141	136	128	455
Totals	702	560	543	1805

Pantorium

E. Simpson	144	159	102	405
M. Wright	114	110	123	347
M. Gillman	89	94	112	305
M. Lindley	106	121	106	433
M. Kinley	96	110	117	323
Totals	540	594	560	1813

Ormonds Ltd.

Peggy Morton	95	102	88	285
Mary Logie	133	...	...	133
Mary Peden	...	102	110	212
Irene Wallace	86	...	...	86
Gladys eParce	107	90	42	239
Elsie Kilby	...	121	110	131
Emma Mutch	112	71	131	314
Totals	533	486	481	1300

Colonials

L. Hensen	156	141	146	443
D. Hearn	105	72	88	265
A. Ray	133	151	141	425
C. Graham	56	87	86	229
C. Butler	114	125	133	372
Totals	564	576	594	1724

Standard

C. Primrose	154	126	72	352
M. McMuldroch	157	146	123	426
I. Conway	111	113	136	360
S. Duncan	81	46	111	238
L. Wren	89	134	137	360
Totals	592	656	579	1736

Metropolitan Stores

E. Teasle	109	107	152	368
G. Donaldson	80	124	117	321
R. McIntosh	125	133	133	391
H. Templeton	82	125	130	337
D. Reece	102	150	116	368
Totals	498	639	648	1785

Poodle Dog Cafe

Hamilton	65	86	102	253
F. Eastwood	149	127	102	378
M. French	118	136	72	326
O. Brown	99	52	163	414
D. Jones	154	104	177	435
Totals	585	605	606	1806

Hudson Bay No. 2

I. Saunders	90	105	163	358
M. Morgan	112	128	119	359
B. Lantz	80	98	116	294
R. Foster	143	107	143	386
L. Fontana	76	93	93	262
Totals	449	542	634	1650

BUSINESS GIRLS' FIVEPIN LEAGUE

Dumbelles

C. Parson	72	136	140	348
E. Florence	180	78	170	428
F. Rippingale	140	131	165	436
K. Robinson	33	58	155	246
Totals	425	403	630	1458

Bank of Commerce

E. Weeks	71	67	97	235
H. Ferguson	125	94	110	329
D. Chenells	104	134	151	389
P. Hudson	99	63	141	303
Totals	399	358	499	1256

Bus. Legalities

E. Walton	111	124	155	390
M. Pye	104	162	130	396
I. Summers	73	109	108	290
H. McKee	87	128	133	348
Totals	375	523	526	1424

Bank of Montreal

A. Innes	87	116	79	282
Mrs. Fraser	128	150	153	431
H. Stevens	138	84	85	307
V. French	149	159	63	371
Totals	502	509	380	1391

BANKERS' FIVEPIN LEAGUE

Royal Bank "C"

H. Storey	182	108	176	466
J. H. Connell	138	187	201	526
W. H. Sharpe	191	139	215	545
E. A. McLellan	219	153	180	552
L. M. Gibbons	180	162	128	470
Totals	910	749	900	2559

Bank of Montreal "B"

Harvey	97	123	194	414
Proctor	228	124	131	483
Manson	147	118	209	474
Lambert	122	131	99	352
McClintock	138	146	101	385
Totals	732	642	734	2108

Bank of Montreal "A"

Crane	125	143	194	466
Criddington	153	110	173	436
Kenwick	183	167	169	519
Wilson	125	151	166	442
O. L. S.	131	103	124	358
Totals	717	674	826	2231

Dominion-Nova Scotia

Fraser	131	163	161	455
Easton	135	204	132	471
Brine	166	155	124	445
Child	157	134	145	486
Lund	137	103	183	423
Totals	726	809	745	2280

Canadian Bank of Commerce "A"

Thompson	155	202	204	561
Cavaye	144	132	134	410
Campbell	179	193	187	559
Howard	231	150	150	531
Hainesworth	123	200	171	494
Totals	832	877	846	2555

Royal Bank "B"

Price	162	156	81	399
Miller	214	126	226	566
Holms	181	153	157	491
Tyler	259	155	171	585
Rawnsley	158	103	120	381
Totals	974	633	755	2422

Bank of Toronto

Christie	171	208	192	571
Walton	235	130	129	494
Hicks	188	113	162	463
Hudson	154	133	186	473
Evans	141	293	245	676
Totals	889	874	914	2677

Royal Bank "A"

R. J. Gilmor	175	158	159	492
A. P. Newell	120	131	130	381
C. D. Christie	161	189	227	577
A. D. Robertson	163	208	139	510
R. D. Young	165	180	216	561
Totals	784	866	871	2521

Bank of Commerce "B"

Morley	320	165	272	757
Elford	159	133	157	449
Bamford	17	233	195	605
Darcus	175	154	181	510
Cook	116	119	184	419
Totals	947	804	989	2740

Imperial Bank

Young	150	179	183	512
Denton	152	171	147	470
Unsworth	210	193	222	625
Phippis	132	135	169	436
Noble	158	175	145	478
Totals	802	853	866	2521

Pantorium

P. Steele	121	179	164	464
D. Davis	155	164	143	462
H. McClay	105	105	97	307
T. Bowden	156	181	165	502
H. E. Brown	142	146	163	451
Handicap	117	117	117	351
Totals	796	892	849	2527

Eagle Taxi Co.

S. Holden	168	124	179	471
H. Bates	169	173	167	509
Pinchback	124	182	150	456
Pender	115	136	167	420
Clem	152	158	161	471
Handicap	105	105	105	315
Totals	833	880	929	2642

B.C. Telephones

A. Heathcote	144	131	166	441
W. Thomas	135	154	119	408
G. Coleman	123	125	156	404
J. Potts	100	154	152	406
A. Broadfoot	130	129	154	413
Handicap	148	148	148	444
Totals	780	841	895	2516

Shell Oil Co.

W. E. Peters	177	125	167	469
L. Moser	107	119	129	355
R. Crooks	85	120	118	323
R. Nicol	83	...	143	226
H. Bailey	...	103	...	103
C. Burdett	156	159	154	469
Handicap	177	177	177	531
Totals	785	803	888	2476

Imperial Oil

H. Leason	130	164	180	474
H. Reid	123	111	114	348
A. MacKay	...	138	124	267
F. Morten	165	150	142	457
L. Gordon	86	79	...	165
G. Guillenmaud	79	...	67	146
Handicap	156	156	156	468

Union Oil Defaulted.

Miller-Patterson

J. Miller	88	103	108	299
A. Byott	152	112	129	393
J. Iverson	110	80	72	162
Stanhope	120	126	121	367
D. J. Miller	131	88	96	315
Handicap	264	264	264	792
Totals	865	773	790	2328

C.P.R.

W. Wallace	137	141	162	440
H. Austin	118	95	139	352
H. Wilkinson	154	110	136	400
C. Richards	138	102	129	369
C. M. Tickle	149	143	140	432
Handicap	141	141	141	423
Totals	837	735	847	2416

Peden Bros.

J. Wenger	195	176	172	543
R. Peden	154	174	125	453
C. Patterson	107	...	102	209
Baize Peden	112	113	129	354
R. Hocking	179	131	127	437
Bev Peden	...	96	...	96
Handicap	163	163	163	489
Totals	910	853	818	2581

C.N.R.

H. Miller	168	127	149	444
J. Burden	104	154	135	393
C. Hilton	157	138	159	454
H. A. Stuart	146	167	176	489
E. Whitehead	113	125	176	414
Handicap	108	108	108	324
Totals	796	819	903	2518

OLYMPIC COMMERCIAL FIVEPIN LEAGUE

Burgess Bros.

F. Lapham	...	100	146	246
J. Politano	145	...	158	[illegible]
T. Wood	174	132	129	435
W. Burgess	125	136	...	261
H. Morris	138	124	103	365
C. Burgess	158	137	135	430
Handicap	195	195	195	585
Totals	935	824	866	2625

Colonist Nonpareils

R. Begg	137	143	193	473
J. Stewart	111	164	152	427
R. White	167	187	117	471
W. Poole	184	143	160	487
W. Dunn	160	200	213	573
Handicap	120	120	120	360
Totals	879	957	835	2791

ELECTRIC TRAINS

Priced From $7.25

A magnificent Christmas Gift! Come in and make your selection early. Also, a complete stock of transformers, stations, switches, tunnels, signals, etc. See them to-day!

Plimley & Ritchie Ltd.

Meccano and Hornby Trains
611 View Street (Arcade Bldg.)
Empire 2113

Will Meet Strack Here To-morrow

ED "STRANGLER" LEWIS

former world's heavyweight wrestling champion, who recently returned from a successful invasion of Australia and is now touring the Pacific Coast. Lewis will appear at the Tillicum Gymnasium to-morrow night against Charlie Strack, Oklahoma heavyweight.

OLYMPIC COMMERCIAL TENPIN LEAGUE

Colonist Want Ads

J. Rowe	158	165	150	473
W. Richardson	123	142	117	382
R. Thompson	178	138	140	456
A. Vivian	143	150	143	436
W. Mitchell	133	173	116	422
Handicap	99	99	99	297
Totals	834	837	765	2463

Island Window Cleaners

Les Dash	...	155	159	314
E. Barnes	139	105	128	372
J. Kerington	110	92	115	317
G. Sainsbury	107	...	...	107
George Scott	112	98	130	340
Art James	113	132	93	338
Handicap	193	193	193	579
Totals	774	75	818	2367

Shoe Repairers

E. Newman	153	168	126	447
C. Freer	111	156	140	407
E. Richardson	144	134	149	427
A. Nordstrom	121	148	117	386
H. Edwards	137	167	148	452
Handicap	138	138	138	414
Total	804	911	818	2533

C.S. Restorer

Ackerman	166	144	158	468
H. Plowman	106	121	138	365
J. McBay	138	156	137	431
R. Fredette	141	165	156	462
C. Holden	181	161	179	521
Handicap	123	123	123	369
Totals	855	870	891	2616

Royal Arcanum

W. Humberstone	143	156	189	498
I. Strickland	170	126	128	424
D. Spence	154	138	119	411
J. Small	142	138	127	407
W. Logie	191	176	184	551
Handicap	96	96	96	288
Totals	931	830	843	2574

Northwestern Creamery

F. H. H. Norton	[illegible]	151	155	[illegible]
W. Butler	168	152	119	439
N. H. Grant	[illegible]	[illegible]	[illegible]	[illegible]
C. Davis	156	131	153	440
Prevost	...	131	...	131
J. Lewis	125	...	161	286
Handicap	159	159	159	477
Totals	880	859	908	2647

Diggons

H. Stubbs	91	153	139	383
D. Paidlie	156	160	150	466
J. Elder	134	122	133	394
H. Latham	114	108	108	330
G. Johnson	138	125	126	389
Handicap	171	171	171	513
Totals	804	839	832	2475

Scott & Peden

E. Goodman	107	...	145	252
L. McClellan	139	104	...	242
W. Peden	14	137	156	407
H. Thompson	123	150	139	412
E. Jones	...	122	105	227
J. R. Clarke	120	156	139	415
Handicap	145	145	145	435
Totals	748	814	829	2390

Palm Dairy

H. Harrison	...	153	139	292
J. Field	114	134	125	373
N. Foster	121	94	119	334
G. Fawcett	100	...	105	205
J. Muirhead	96	68	...	164
R. Smith	111	122	108	341
Handicap	189	189	189	2276
Totals	731	760	785	2276

MacDonald Consolidated

F. Smith	133	173	135	441
F. Young	160	145	218	523
F. Ray	100	119	127	346
D. Webster	116	137	123	376
J. Leetham	138	158	148	444
Handicap	96	96	96	288
Totals	743	828	847	2418

ARCADE FIVEPIN LEAGUE

Gem Cafe

N. Lerik	204	144	143	491
G. Mason	122	156	182	460
J. Powlos	172	180	187	539
J. Crayeoft	191	217	[illegible]	[illegible]
W. Ozard	137	155	131	423
Totals	826	852	772	2450

Tillicums

G. Dunnet	137	161	238	536
C. McGaw	192	134	193	519
P. Henley	170	176	141	487
J. Tillyer	217	225	194	636
R. Tillyer	191	159	158	508
Totals	907	855	924	2686

Pall Mall

J. Paine	193	175	171	539
D. Grice	121	134	142	397
B. Mills	143	158	268	560
B. Cox	199	155	161	515
K. Metro	125	154	140	419
Totals	781	776	882	2439

Poodle Dog

G. Bentley	155	157	114	426
F. Welsh	150	143	267	560
L. Young	154	196	179	529
S. Buckley	152	157	215	524
S. Nelson	128	160	181	469
Totals	739	813	956	2508

INDEPENDENT ARCADE FIVEPIN LEAGUE

Johnson St. Owls

A. Horne	112	132	127	371
H. Thomset	159	141	119	419
B. Walls	124	188	155	467
G. Davies	189	157	180	526
R. Burns	201	237	169	607
Totals	785	855	750	2390

WEST INDIES PUT ON SMALL SCORE OF 171

Touring Cricketers Register Small Total in Match With South Australia

C. V. Grimmett, Great International Star, Takes Four Wickets For 71

Adelaide, South Australia, Dec. 5.—The West Indies cricket team to-day began the third match of its tour, meeting a side representing South Australia. West Indies batted first and compiled a score of 171. The tourists faced the bowling of the great Australian International, C. V. Grimmett, who took four wickets for 71. Carlton captured three wickets for 42 runs and Lee one for 24.

South Australia had lost four wickets for 117 runs when play closed for the day.

Scores:

WEST INDIES—FIRST INNINGS

Birkett, c Wall, b Lee	14
Roach, c Lee, b Carlton	64
Headley, run out	27
Bartlett, b Grimmett	5
Grant, c Carlton, b Grimmett	0
Martin, c Walker, b Wall	1
Hunte, c Walker, b Grimmett	13
Constantine, hit wicket, b Carlton	18
Sealey, b Grimmett	13
Griffith, c Walker, b Carlton	2
Francis, not out	11
Extras	3
Total	171

SOUTH AUSTRALIA—FIRST INNINGS

Nitsche, b Francis	22
Harris, run out	21
Pritchard, run out	5
Richardson lbw, b Constantine	2
Lee, not out	38
Grimmett, not out	26
Extras	3
Total (four wickets)	117

BILLIARDS

Piling up a score of 381 against their opponents' 276, Pro Patrias scored an easy victory over the Army and Navy "D" squad in the Interservice Billiard League yesterday evening. In another fixture the T.V.A. representatives humbled the Naval Veterans 367-349.

Scores follow:

Pro Patria		Army and Navy	
A. Brown	87	W. Jackson	100
J. Clarke	94	E. Alcock	100
A. Dobbie	100	T. Lowe	29
A. Rogers	100	B. Stanley	47
Total	381	Total	276
T.V.A.		**Naval Veterans**	
Thorpe	67	Stewart	100
Allen	100	Young	85
Sinclair	100	Sangster	81
Whitlaw	100	Knight	83
Total	367	Total	349

Fort St. Partridges

G. Patterson	136	115	195	446
J. Stewart	118	183	188	489
B. Morray	173	159	229	561
H. Petticrew	163	194	182	539
H. Steenson	166	187	160	513
Totals	756	838	954	2548

Humboldt St. Quails

E. Knight	146	167	185	498
V. Scarborough	96	167	135	398
G. Andrews	164	173	194	531
J. Stewart	173	257	141	57
H. Campion	129	198	194	521
Totals	708	962	849	2519

Fort St. Pheasants

F. Sherrat	151	201	182	534
E. Freeman	126	159	191	476
C. Wooldridge	154	174	208	536
G. McEachern	148	153	175	476
C. Price	140	198	189	527
Totals	719	885	945	2549

Drennan Hincks Is Favored to Capture Men's Singles Title

Gains Final Round By Thrilling Victory Over Paul Phillips, 15-12, 15-8; Will Oppose Hugo Rayment Who Defeated Peter Phillips, 10-15, 15-7, 15-13; Florence Oates and Mona Miller Will Contest Women's Singles; Hincks and Rayment Beat Webb and George Phillips in Great Match; Finals Commence at 8 o'Clock.

Yesterday evening's matches in the city badminton championships at the Willows were the best seen here for some time. The singles matches resulted as expected but only after one of the four favorites had been extended to three hard sets. The men's doubles produced some excellent play while the mixed doubles were featured by an upset. Finals in all divisions will be played this evening commencing at 8 o'clock.

In the men's singles Drennan Hincks will play Hugo Rayment, while in the women's finals Florence Oates will oppose Mona Miller. The finals of the men's doubles will bring together Hincks and Rayment and R. A. and J. P. Phillips. In the women's singles Mrs. MacDonald and Miss Morley will play Misses Miller and Oates.

Drennan Hincks occupied the spotlight when he displayed beautiful control to take Paul Phillips into camp in straight sets, 15-12, 15-8, and is now favored to win the championship. His shots against Phillips were perfectly executed, and no shot seemed hard. He took Phillips's hardest smashes on his back hand with shots that just skimmed ove rthe net and forced his opponent to cover up instead of making his point off the smash. His backhand in general was good, while his court covering forced Phillips on the defensive at all times. Phillips played well, but used too many soft drop shots, which Hincks seemed to anticipate before the shot was made. The first set proved to be the closest, going to 15-12, but Hincks got home at 15-8 in the second, and was not extended as in the first.

RAYMENT PRESSED TO WIN

Hugo Rayment came through after dropping the first set, but only by the narrowest margin. Peter Phillips took care of his short shots and forced Rayment to clear deeply instead of using a soft drop shot. Phillips won the first set at 15-10 afte rclose session of play, but Rayment won the middle set easily at 15-7. Both players settled down to serious play in the final set, but Rayment had recovered confidence and ran out the set at 15-13 to end a good match.

Florence Oates swept into the final round when she defeated Mrs. John Edwards decisively in a semi-final of the women's singles and now meets Mona Miller for the championship. Miss Oates had control of the situation in her match with Mrs. Edwards, and never gave her opponent a chance to get going. She won twenty-two services against five for Mrs. Edwards.

Miss Oates and Rayment received a setback in their match against Mrs. J. C. Macdonald and Peter Phillips, losing a chance of playing in all three finals. It was a decided upset, and the Willows pair received a round of applause as the match ended. The scores were 15-10, 15-6.

Miss Miller and Drennan Hincks reached the final round in this event, when they won from Miss Helen Wilson and Edwards in a quarter final match, and immediately afterwards they again took the courts and eliminated Miss Pitts and Paul Phillips in straight sets, 15-4, 15-6.

A GREAT MATCH

One of the best matches of the whole tournament took place when Hincks and Rayment defeated Harry Webb and George Phillips to reach the finals in the men's doubles. The younger players forced the older pair all the way, and it was nip and tuck to the last shot. Hincks and Rayment won the first set at 18-14. The second set saw the Willows youngsters going out with determination and they smashed everything to win at 17-16. Experience told in the third set, and the Garrison pair finally won at 15-12.

The mixed handicap doubles brought cut three extra set matches. Miss Grubb and Tolson with the aid of a point eliminated Mrs. Ismay and Holmes in the first extra set match, 15-12, 10-15, 15-3 in the best match of this event, while Miss Errington and Webb were carried to three sets to win from Mrs. Stern and Paterson, 15-7, 4-15, 15-4. The third extra set match was won by Margery Benson and George Phillips from Helen Wilson and Ross Hocking, 10-15, 15-8, 15-8.

Yesterday's results follow:

Men's Singles

Hincks defeated Matson, 15-1, 15-1.

Rayment defeated J. P. Phillips, 10-15, 15-7, 15-13.

Hincks defeated R. A. Phillips, 15-12, 15-8.

Women's Singles

Miss Oates defeated Mrs. Edwards, 11-2, 11-3.

Men's Doubles

R. A. and J. P. Phillips defeated Merston and Austen-Leigh, 15-8, 15-10.

Hincks and Rayment defeated Rose and Walton, 15-8, 15-12.

Hincks and Reyment defeated Webb and G. Phillips, 18-14, 16-17, 15-12.

Women's Doubles

Mrs. MacDonald and Miss Morley defeated Mrs. Ismay and Mrs. Knox, 15-5, 15-6.

Miss Miller and Miss Oates defeated Miss Pitts and Miss Nicholson, 15-12, 15-5.

Mixed Doubles

Miss Miller and Hincks defeated Miss Wilson and Edwards, 15-4, 15-9.

Miss Miller and Hincks defeated Miss Pitts and R. A. Phillips, 15-4, 15-6.

Mrs. MacDonald and J. Phillips defeated Miss Oates and Rayment, 15-10, 15-6.

Mixed Handicap Doubles

Miss Grubb and Tolson, minus 6, defeated Mrs. Ismay and Holmes, minus 8, 15-12, 10-15, 15-13.

Miss M. H. Harris and J. Phillips, scratch, defeated Mr. and Mrs. Windsor, 15-5, 15-2.

Miss Errington and Webb, minus 8, defeated Mrs. Sterne and Paterson, minus 7, 15-7, 4-15, 15-4.

Miss Errington and Webb, minus 8, defeated Miss M. A. Harris and J. Phillips, scratch, 15-13, 15-12.

Miss Benson and G. Phillips, minus 8, defeated Miss Wilson and Hocking, minus 10, 10-15, 15-8, 15-8.

To-night's Draw

To-night's draw follows:

7.30—Miss Grubb and Tolson vs. Miss M. Benson and G. Phillips.

8.00—R. A. and J. P. Phillips vs. Hincks and Rayment. Miss Mona Miller vs. Miss F. Oates. Winner of Miss Grubb and Tolson vs. Miss M. Benson and G. Phillips to play Miss Errington and Webb. D. Hincks vs. H. Rayment. Mrs. MacDonald and Miss Morley vs. Misses Miller and Oates. Mrs. MacDonald and J. P. Phillips vs. Miss Miller and Hincks.

Competitors and members of Willows and Victoria Indoor Tennis and Badminton Clubs will be admitted free.

BUCKS WIN OVER LIONS TO MOVE UP

Conn's Goal in Last Minute Gives Portland 3 to 2 Win Over Vancouver

Fans Litter Ice With Peanuts and Popcorn in Protest to Referee's Decision

Portland, Ore., Dec. 5.—Portland and Vancouver to-day had a joint grip on the top rung of the Pacific Coast Hockey League ladder as a result of Portland's 3 to 2 victory over the Lions here yesterday evening.

The game entered the last minute of play with the score tied at two-all. Seventeen seconds of the last minute had ticked away and the fans were settling back for a ten-minute overtime session when Capt. Maitland Conn, red-headed buckaroo centre, took a quick pass from Guy Poole, wing, and slipped the puck between Percy Jackson's legs into the net.

Portland scored first when Joe McColdrick, defence, single-handed, took the puck close to Jackson and shoved it past him into the net. Blyth tied the score in the same period. He shot a hard one directly at Aitkenhead, who stopped it but kicked it with his skate and sent it on into the net.

LIONS TAKE LEAD

In the second period Sandy Sanderson received a pass from McAdam and dented the Buckaroo net to send the Lions into the lead. With six minutes left to play Guy Poole soloed to tie the score. It remained at two-all until Conn sent home the winning shot.

The game was fast and hard fought, growing rought at time. In the second period Army Armstrong, Buckaroo defence, was sent off the ice for tripping. Conn decided to argue the matter with Referee Rickey with the result that Conn, too, was sent off the ice and fined $5 on top of it.

It took sixteen minutes to quiet the spectators and to clear the ice of peanuts and pop corn hurled in protest of Conn's penalty.

LINE-UPS

Vancouver .. Jackson, Achztner, Arnott, Jerwa, Sanderson, McAdam, Fettinger, Carr, Dunn and Blyth.

Portland—Aitkenhead, Armstrong, McGoldrick, Conn, Teel, Poole, Coupez, Ralstorf, Burke, Downie and Maher.

Officials—Borland and Rickey.

First period—1, Portland, McGoldrick, 6.51; 2, Vancouver, Blyth, 6.44. Penalties—McAdam, Maher, Armstrong.

Second period—3, Vancouver Sanderson (McAdam), 3.29. Penalties—Conn ($5), Dunn, Armstrong and Arnott.

Third period—4, Portland, Poole, 13.45; 5, Portland, Conn (Poole), 5.32. Penalties—Archtzner.

Ty Cobb May Buy Baker Interest In National Club

Philadelphia, Dec. 5.—The Philadelphia Evening Bulletin to-day quotes Ty Cobb in a telephone talk to his home in Augusta, Ga., as saying that he might be interested in the Philadelphia National League club "at the right price," if the heirs of the late William F. Baker should decide to sell the Baker share of the club.

$158

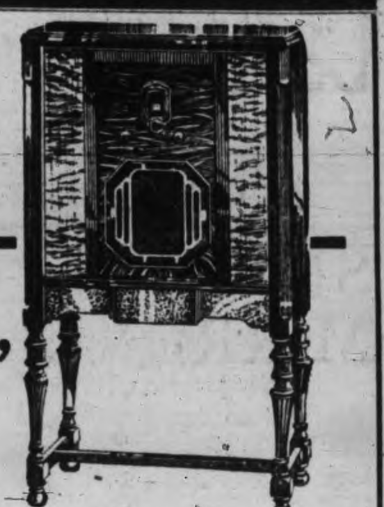

THE "Brock"

LATEST MODEL

De Forest Crosley

All-electric Radio

You will be amazed at the beauty of tone, the tastefully designed cabinet and the complete satisfaction of this latest addition to the De Forest Crosley line of radios.

A SUPERB RADIO AT A PRICE YOU CAN AFFORD

YOU GET THEM AT

KENT'S

641 Yates St. Phone E 6013

OUR MAIL BAG

PICKS SOCCER TEAM

To the Sports Editor:—I see by The Times that the officials of the Saturday Football League are going to pick a representative team to play the Wednesday League on Christmas Day. May I through your paper make a selection?

The team I have chosen is picked without any favoritism. It is, in my opinion, a list of players suitable for each position.

Goal, Decosta, Esquimalt; fullbacks, Carmichael, Jokers; Thomson, Wests; halfbacks, Joe Crowe, Saanich Thistles; Nurse, Esquimalt; Boyd, Esquimalt; forwards, Mulcahy, Wests; Clancy, Victoria City; Manson, Victoria City; Watt, Esquimalt; Youson, Wests.

D. HOWE.

Sir Thomas Lipton Is Presented With "Cup of Good Will"

New York, Dec. 5.—Sir Thomas Lipton was presented a cup for his sportsmanship yesterday—the "Cup of Good Will"—by Mayor James Walker, who with the humoris, Will Rogers, arranged puolic subscription for the gift. Sir Thomas was overcome by the heat in the presentation chamber in the City Hall, but quickly recovered.

Will Rogers, who was unable to be present, said in a telegram to Sir Thomas: "You think this is a fine cup. Say, this is nothing to the one we are going to give you when you lose the next time."

THERE IS NO GIFT LIKE A BICYCLE

We also have Joy Cycles, Wagons, Doll Carriages, etc.

ROBINSON'S 1220 Broad Street Opposite Colonist

BLUE CHINCHILLA OVERCOATS

By far the most favored Coat with the style-minded men.

"Guard" and "Asquith"

Two Very Dressy Styles

Extra Values

$29.50

SUITS

Blue Serges, Pencil Stripes in Blue or Black

Always dressy and the most useful Suit in a man's wardrobe

Extra Value

$29.50

Our Ten-payment Plan

Is at Your Service—Come in and Chat It Over

Price & Smith LTD.

614 YATES ST.

TO-DAY'S GRAIN MARKETS

(By Logan & Bryan)

Winnipeg, Dec. 5.—Wheat: The wheat market was dull land featureless to-day and after opening about unchanged prices sl. ly eased off but held mostly at about one cent lower within sufficient buying against the daily bids to absorb the offerings which were not heavy but still there was wheat for sale at all times, especially on the slight upturns.

The Chicago market was again firmer than Winnipeg and the spread between the two Mays widened out to 17 cents. There is no doubt that American interests are carrying a large quantity of Winnipeg May, all of which is showing a heavy loss, and this liable to be unwound at any time. There was very little doing in exports overnight or this morning, possibly 200,000 bushels in all positions.

The demand for cash wheat was very moderate and spreads were unchanged to ¼ off with no pressure of offerings. The flour business was reported as quiet in all branches. Liverpool closed unchanged to ⅝ higher but did not follow our advance of yesterday, and Buenos Aires was half higher at midday. Bradstreet's North American wheat shipments were estimated at 8,300,229 bushels, but this business has not been reflected in the Winnipeg's market during the past week.

Country marketings Thursday were 786,000 bushels as compared with 469,000 a year ago, according to private reports issued to-day the sowing of winter wheat in the United States is 97 per cent of last year's 42,150,000 acres, with the condition on December 1 is thought to be 86.2 per cent of normal compared with the ten-year average of 83.2 and 86 last year. Liverpool due ⅛ lower based on Winnipeg.

Winnipeg futures closed ⅜ to ½ lower.

Coarse grains—These markets were very quiet again to-day; demand slow but no selling pressure in evidence. There is not much doing in the cash markets which is mostly a carlot business. Rye was a little firmer in sympathy with the advance in wheat yesterday but there was no business of feature passing.

Flax—This market was firmer and closed 3¾ to 3⅛ higher with some unfavorable reports coming from Argentine.

	Open	High	Low	Close
Wheat—				
December	60-5	60-5	59-1	59-7
May	64-5	65-1	63-6	64-4
July	66-6	66-6	65-3	66-1
Oats—				
December	27-7	27-5	27-2	27-5
May	30-3	30-4	30	30-4
July	30-7	31-3	30-6	31
Rye—				
December	30-4	31-7	30-4	31-5
May	36	36-4	35-4	36-2
July	37-6	38	37-1	38
Barley—				
December	26-4	27-1	26-1	26-3
May	31-2	31-2	30-1	30-7
July	32-5	32-6	32	32-1
Flax—				
December	101	104-6	101	10-46
May	108	111-5	108	111-5
July	111-4	..	..	111-4

Cash Grain Close

Wheat—1 n., 59⅞; 2 n., 59⅛; 3 n., 52¾; 4 w., 50⅜; 5 w., 42⅞; 6 w., 39⅞; feed, 33⅜; track, 59⅜.

Oats—2 c.w., 27⅝; 3 c.w., 24⅝; ex. 1 feed, 24⅝; 1 feed, 22¼; 2 feed, 20⅛; rej., 16⅝; track, 27⅝.

Rye—1 c.w., 31⅝; 2 c.w., 31⅝; 3 c.w., 28⅛; rej., 25⅛; track, 31⅞.

Barley—3 c.w., 26⅜; 4 c.w., 24⅞; 5 c.w., 22⅜; track, 26⅜.

Flax—1 n.w.c., 104¾; 2 c.w., 100⅞; 3 c.w., 84¾; rej., 84¾; track, 104¾.

(By Logan & Bryan)

Chicago, Dec. 5.—Wheat: Fair commission house buying was in evidence in wheat with final figures showing fractional gains over the previous close. The market receives support on the setbacks, but the buying power wanes on the rallies.

Cash demand here is good, and sales were 86,000 bushels while receipts at primary points to-day were about 400,000 less than a year ago. Outside cash markets reported firm prices, private estimates suggest a moderate decrease in winter wheat acreage, with some reports indicating that 167,000,000 bushels will be used as feed.

Argentine news was more pessimistic with less favorable reports in regard to the crop in central and southern portions of the belt. Liverpool closed unchanged to ⅝. English cables said there was little pressure to sell wheat. Minneapolis stocks decreased 800,000 bushels for the week and is largest decrease for any week in a long time.

Argentine shipments were 937,000 bushels. Bradstreets report clearances of 8,300,000 bushels from North America. There is more confidence in wheat prices apparently but the market was affected to-day by the setback in coarse grains. Favor buying side on setbacks.

Corn—Prices had a sharp decline after firmer opening with selling both by commission houses and local trade. Receipts were 267 cars estimated with primary arrivals of 978,000 bushels against 1,178,000 bushels a year ago. Cash basis was easy, and the shipping demand was moderate.

Weather conditions were unfavorable but this is not preventing a good run of corn. Although the western situation in corn looks strong but the trade is of moderate proportions, doubt if the movement is at all burdensome. Look for support on any further dips.

Oats—Trade moderately active with the tendency of prices easier due to the decline in corn, which checked buying. Oats receipts were limited. Cash demand afir.

Rye—Held fairly steady but there was no special feature to the trade on dips. Look for good suport.

Cash Grain Close

Wheat—1 h. spring, 78; 1 h., 79½; 2 h., 9½.

Corn, new—3 m., 72½ to 74; 4 m., 70½ to 72; 5 m., 68½ to 69; 6 m., 70; 2 y., 75¼ to 75½; 3 y., 72¾ to 74½; 4 y., 70½ to 73; 5 y., 69 to 70; 6 y., 68 to 71½; 3 w., 76 to 79½; 4 w., 73½ to 74¼; 6 w. 70. Old—2 y., 78; 2 w., 85½.

Oats—3 w., 36½ to 36¾.

INDEMNITIES FOR SATURDAY

Winnipeg

Wheat—	Bid	Offer
December	..	61-3
May	63-5	65-4
July	65	67

NEW YORK CURB

(By Logan & Bryan)
2 p.m. Quotations

	Bid	Asked
Assd. G. and E. "A"	18⅝	18¾
Carib Syndicate	1	1⅛
Cities Service, com	18½	19
Do., pfd.	89	89⅝
Club Aluminum	3½	4
Columbia Syndicate	⅛	3-16
Continental Oil	5	10
Creole Pete	3⅝	3¾
Durant Motors of Del	1⅝	1⅝
Electric Bond and Share	45⅛	45⅜
Engineers Gold	7-16	½
Gulf Oil	73⅝	74¼
Hudson Bay M. and S.	4⅝	5⅛
Lion Oil Refining	7⅝	8
Newmont Mining	56¾	57¼
Noranda Mines	17	17½
Niles, Bement Pond	23½	25½
Pantepec Oil	1⅛	1¼
Premier Gold	¾	⅞
Shattuck Denn	3⅛	3⅝
Standard Oil, Ind.	36⅝	37⅛
Stutz Motors	1¾	2
Todd Shipyard	48	50
Transcontinental Airway	5¼	5½
Imperial Oil Canada "C"	17⅝	18⅛
International Petroleum	14⅝	14⅞
United L. and P. Class "A" new	25¾	26⅛
United Verde ex.	8½	8⅝
Venz. Pete	1¼	1⅜
Vacuum Oil	63¼	63¾
Hollinger	6⅝	6½
Bunker Hill and Sullivan	52	60

Winter Wheat Acreage 96 Per Cent of Last Year

Forecast increased demand for Manitoba wheat failed to materialize in the Winnipeg wheat pit to-day and prices were fractionally lower in a very dull market.

Chicago wheat was also dull, but corn dropped two cents.

Murray's crop report to-day placed indicated winter wheat acreage at 96 per cent of the area seeded last year; condition December 1, 87 per cent of normal; estimated that 140,000,000 bushels of 1930 crop and 27,000,000 bushels of left-over from 1929 crop will be red, a total of 167,000,000 bushels.

Corn farm disappearance to December 1 and marketings placed at 22.4 per cent of the crop, compared with 19.2 per cent average.

Winnipeg, Dec. 5.—The Free Press to-day says:

"Feature of the foreign news was that of the wheat movement from Russia. Recent reports from Broomhall have indicated that Russian shipments might suddenly cease and not be resumed until about April, but while there has been a steady decrease the past three weeks, the Soviet clearances of wheat are still a big factor in the international export trade. Total shipped from the Black Sea this week was 3,712,000 bushels, of which 3,448,000 bushels came from Russia.

"Argentine shipments continue and will not show any appreciable increase until early in the year.

Broomhall to-day says the weather in Argentine continues favorable for harvest. Remaining surplus of corn in the Argentine is estimated at 136,000,000 bushels.

Australian wheat shipments this week total 1,890,000 bushels, of which 1,096,000 were to non-Europe.

Chicago, Dec. 5.—The Journal of Commerce to-day says:

"Some believe it possible for this market to take the lead in the world's upturn. The fact that Argentine and Canada are not pressing wheat for sale, and the cessation of Russian pressure, are encouraging features. Movement to domestic markets is light and milling demand increasing. It is expected that some unfavorable condition relative to the new winter wheat crops will come in for much attention after the first of the year."

WHEAT POOL CHANGES EXPECTED UNDER NEW SALES POLICY DICTATOR

Winnipeg, Dec. 5.—In animated comment of the trade on the probable changes of sales policy of the pool incident to John MacFarland being made practical dictator, it is forecast that operations will be carried on through exchange machinery. This involves immediate closing of all direct branch sales offices. They are located at London, Paris, Buenos Aires, New York City, Calgary, Toronto, Montreal, Vancouver and Prince Rupert. MacFarland in his considered statement asserts that he will make full use of "all available trade channels for sales purposes." This is interpreted by the trade to mean the mechanics of the grain exchanges of the world will be utilized for that purpose.

This is but one of the phases of the new stage on which the pool is now entering. That is generally admitted. It has been one of the constant sources of friction between the private traders throughout the world, especially on the Winnipeg Exchange, and the pool executive, that they have used their branch offices so generally to sell pool products without reference to the established exchanges in all countries. It is also considered significant by the trade that MacFarland refers to the fact that he will concern himself with the promotion of the interests represented by the farmer, be that farmer a pool subscriber or non-subscriber.

As MacFarland was the organizer of the Alberta Pacific Grain Company with Hon. R. B. Bennett, it is openly said that his choice as virtual dictator of the pool now means that the Federal Government is in some way standing behind the reorganized pool and that the banks have the assurance that in an emergency the government will protect them against losses insofar as it concerns the whole agricultural industry. The comment is not that Federal money will be used to peg prices but in a large way to help stabilize the situation in a most sympathetic way through MacFarland.

TO-DAY'S REPORTS ON CALGARY OILS

By Special Service of Miller, Court & Co., Victoria Office

East Crest No. 3, which was spudded in last week, is situated 380 feet south of No. 2 "A," which last month produced the most oil of any field. It is being drilled with rotary equipment, which uses oil for circulating fluid. The well is being put down on contract by the same firm of contractors who drilled No. 2 "A."

The company's two producers are doing about 470 barrels. It is the plan of the company to clean out and possibly deepen No. 1, which is thought to be only in the top of the producing horizon.

The area in the vicinity of East Crest will see considerable activity this winter, as well as the district farther south near Mercury. In the last six months drilling operations have established the fact that there are two big production areas in the south end, one around the East Crest wells and Mayland No. 2 and the other in the vicinity of Mercury No. 3 and Miracle No. 1.

Royalite No. 20, central Turner Valley, has been placed on a naphtha recovery test on the separators. J. H. McLeod, production manager of Imperial, stated. "It is a small well so far," he remarked.

McDougall-Segur No. 2, Central Valley well, has completed its deep test of the lime and has started a production test, officials state. The well penetrated 600 feet of limestone before halting. Gas flow at the well is comparatively small and initial naphtha production, at least, is not expected to assume very large proportions. The company's No. 3 well was drilling at fifty-six feet in the limestone at last report. No. 4 is producing normally.

Mayland No. 3 has completed cleaning following a shot of nitro-glycerine, and is starting a naphtha recovery test on the separator, stated J. H. McLeod, production manager of Imperial Oil, last night. Mr. McLeod said no measurements had been made of the gas flow, and declined to give an estimate of the volume. Unofficial field reports stated that gas flow would probably be under the 5,000,000 cubic feet mark, but it is recalled that the company's No. 1 well acted in a similar manner before starting a voluntary increase that brought the daily production rate to more than 200 barrels.

The well was drilled to about 350 feet in the limestone at 6,177 feet before operations were halted.

Drilling is expected to resume to-day at Signal Hill in the Moose Mountain field. The well was recently cemented for slight caving troubles. The total depth is 4,160 feet and operators hope to enter the Dalhousie sands shortly.

VICTORY BONDS
VICTORIA PRICES

(Royal Financial Corp. Ltd.)

	Buy	Sell
War Loan 5% (tax free)		
Due 1931	$100.70	$101.05
Due 1933	103.35	103.70
Due 1934	103.10	103.40
Due 1937	104.60	105.65
Victory Loan, 5½%—		
Due 1937	108.05	108.45
Due 1932	101.70	102.05
Dominion Loan, 4½%—		
Due 1943	103.50	104.00
Due 1944	100.25	100.65
Due 1940	100.25	100.65
Due 1946	100.35	100.75
C.N.R., 4½%—		
Due 1954	99¼	99⅝
Due 1957	99¼	99⅝
Due 1958	99.00	99⅝
5% due 1954	103⅞	104¼
Due July 1969	104⅝	105⅛
Due Oct. 1969	104⅝	105⅛
Due 1970	104⅝	105⅛

Apple Prices Sag Lower In Edmonton

W. Wallace Duncan, director of markets for the B.C. Department of Agriculture, to-day issued the following market reports:

EDMONTON

"Edmonton business is quiet. Market draggy. Apple market is slightly weaker, most varieties are 2 cents lower. Bulk Wagners boxed $1.10 to $1.15. Apple stocks sixty-six per cent of December 1, last year. Pear stocks are low and moving slowly with prices unchanged. Tomato market weak. Slight decline in B.C. hothouse tomatoes at $3.00 to $3.50 per crate. California field tomatoes repacked lugs $2.25 to $2.75. No cucumbers on market. Onions firm, prices unchanged at $2.40 to $2.60. Onion stocks forty-seven per cent of last year. Celery firm at 6 cents. Potato market lifeless, 60 to 70 cents per hundredweight. Cabbage firm at 2½ to 3 cents. Other vegetables slightly weaker."

WINNIPEG

"Winnipeg market unchanged since last report. Practically no change in prices. Wrapped apple market slow, mostly bulk moving. Japanese oranges arrived Monday, mostly all sold, second shipment due to-day. Processed frozen strawbrries meeting with fair demand in small lots. B.C. hothouse tomatoes arriving and selling for $3.50. B.C. celery arriving in poor condition. Potato market slow."

TORONTO

"Toronto weather is very cold. Business somewhat brisker. California navel orange market still weak, but movement improving. Expect heavier volume right along for Christmas. Apple movement still slow, although dealers anticipate improvement. Potato market firmer on account of cold weather; Prince Edward Island Mountains $1.00. New Brunswicks bagged, 95c. per ninety pounds on track Toronto. Leamington onions unchanged. Carrots in heavy supplies, selling difficult, seventy-five-pound bag 60 to 75 cents. Celery eight-pound crate, good stock, $2.75 to $3.00. American cauliflower twelves and larger $2.25 to $2.50, according to quality. Texas spinach $1.25 per bushel.

Pee Wee Golf Now Keeps Sheriffs Busy in South

Los Angeles, Dec. 5.—Thirty-eight miniature golf courses went out of business last week.

The proprietor of one course of Wilshire Boulevard had deputy sheriffs as caddies or links men.

One deputy went up to one of the Tom Thumb links and told the owner he had a foreclosure for it.

"Thanks just the same," said the owner, "but I don't need a fence around the place."

NEW YORK METALS

New York, Dec. 5.—Copper, steady; electrolytic, spot and futures, 11½ to 12.

Iron, quiet; unchanged.

Tin, steady; spot and nearby, 25.55; futures, 25.85.

Lead, steady; spot New York, 5.10; East St. Louis, 4.95.

Zinc, steady; East St. Louis, spot and futures, 4.15.

Antimony, 7.10 to 7.12.

Bar silver, 34⅛.

CANADA FACES SOVIET ASBESTOS COMPETITION

Montreal, Dec. 5.—Prices continued to rule on the easy side to-day, not much activity was noted in any one direction. Selling was not of any volume, but as a counter action, buyers were inclined to hold away for the time being.

The easier trend in Wall Street undoubtedly had some effect on Canadian price levels.

Noranda worked slightly easier during the session. Expectation of dividend action by the directors at to-day's meeting in Montreal, undoubtedly proved a matter for consideration.

Consolidated Smelters responded to its dividend announcement by rising to 154, up 4½ at the close.

Montreal, Dec. 5.—The Diarist, in The London Financial Times, comments as follows: "According to rumor, asbestos is the latest commodity which Russia contemplates dumping on the world market at a knockout price. The principal mines are near Ekaterinburg, in the Ural Mountains, and are believed to have a potential output capacity almost equal to the big Canadian deposits in Quebec. On the other hand, climate conditions limit their working to the period May-November of each year.

"According to an American authority, the richest ore yields 42 to 45 pounds of asbestos per cubic yard. Russian asbestos is said to be harsher than Canadian, and less suitable for spinning than Canadian, but a great deal of high-grade fibre was produced in pre-revolution days, although, I should imagine, scarcely equal to the best Rhodesian product of the present time."

ASBESTOS EXPORTS

Canadian exports of asbestos in October totaled 8,550 tons, valued at $484,949, this being considerably under the 9,394 tons exported in September, with a valuation of $572,663, and sharply below the figures for October of last year, when 13,275 tons were exported, valued at $948,361. Exports of asbestos sand and waste for October were valued at $207,027, a moderate increase over the $177,137 exported in September, but well below the $304,346 exported during October of last year. Total figures for the two combined show the October exports at $691,976, against $749,800 in the preceding month, and $1,252,707 in October of 1929.

(By Logan & Bryan)

	High	Low	Bid
Abitibi Power	..	..	10
Alberta Pacific	..	..	7
Asbestos	..	..	2-1
Bell Telephone	147-4	146-7	147
B.C. Packing	..	..	3-2
Brazilian	26-4	24-4	24-5
B.C. Power "A"	36-1	35-4	36-1
Do. "B"	..	..	13
Canadian Car Foundry	18-4	18	18-4
Canadian Cement	18-4	18	18-4
Can. Ind. Alcohol "A"	..	..	3
Canadian Steamers	..	..	5-4
Cons. M. and S.	150	148	149
Dominion Bridge	56	55-4	55-5
Dominion Glass	..	..	105
Dominion Textile	..	..	78
Famous Players	..	..	49
General Steel Wares	..	..	7-4
Hamilton Bridge	18	16-6	18
International Nickel	18	17-6	18
Lake of the Woods	..	..	27-4
Massey Harris	13-4	13-1	13-1
Montreal Power	57-6	57	57-4
National Brewing	..	..	26-4
National Steel Car	35	34-4	34-4
Ogilvie	..	..	300
Shawinigan	53-4	52-7	52-7
Steel of Canada	42	41	42
Curb—			
Associated Breweries	..	..	9
B.A. Oil	14-7	14-4	14-7
Canada Dredge	..	..	27-4
Distillers Seagram	10-5	10-2	10-5
Imperial Oil	18	17	17-6
International Petroleum	14-5	14-4	14-5
McColl Frontenac	22-6	22-2	22-2
Page Hersey	..	..	85
Walker Goodsell	6-7	6-4	6-5
Utilities—			
International Util. "A"	..	..	36-1
Miscellaneous			
Canada Gypsum	..	..	12-6
Canada Dredge	..	..	27-4
Loblaw Grocers	..	..	10-2

GERMAN BONDS STRONG IN N.Y.

New York, Dec. 5.—High grade domestic bonds moved in a narrow range to-day, but some wide recessions cropped out among carrier obligations. Pressure was confined to a comparatively small list of issues and domestic bonds generally showed a tendency to recover somewhat from the setback received in the previous session.

Certain issues of the Chicago and Northwestern, Erie, Missouri Pacific, Nickel Plate and Alleghany Corporation were among those that moved sharply lower. Erie 5s of 1967 dropped several points and the Convertible 4s dipped to a new low at 71 on an 8 point loss.

New issues totaling $40,000,000 offered to-day brought the volume for the week to $80,440,000, against $46,874,000 last week. Toledo Light and Power Company offered $35,000,000 in 5 per cent notes, and the State of Missouri marketed $5,000,000 in 4 per cent bonds.

Indicative of the swing from stocks to bonds as the favored means of obtaining new capital, an analysis of public financing for the eleven months of 1930 indicates that more than four-fifths was in bonds and notes. This is the sharp contrast with 1929 when stocks found favor with the public.

The fall of the French Government had virtually no effect on its obligations in the local market. French 7½s and French 7s held around their peak prices of the year. German governments were strong. The International 5½s advanced more than a point and the Dawes 7s were fractionally higher.

CANADIAN BANKS

(By Logan & Bryan)

	Bid	Asked
Canadienne	200	..
Commerce	236	..
Dominion	220-4	..
Imperial	230	..
Montreal	280	280-5
Nova Scotia	320	..
Royal	281	..
Toronto	249	..

Egg Prices Fall Five to Seven Cents A Dozen in Chicago

Chicago, Dec. 5.—Abnormally heavy receipts of fresh eggs tumbled prices in both the cash and future delivery markets. Fresh eggs for immediate delivery crashed down five to seven cents a dozen, wholesale.

Receipts of fresh eggs totaled 5,344 cases for the day, against 1,200 cases a year ago, 3,200 cases yesterday and 2,700 last Wednesday. December refrigerator standards sold as low as 16⅞ cents a dozen, wholesale.

Noranda to Pay Usual Dividend

Canadian Press

Toronto, Dec. 5.—According to private wires received in Toronto this afternoon, directors of Noranda mines declared the regular dividend in Montreal to-day, and this met with a quick response on the Standard Stock and Mining Exchange. Noranda sold off sharply in the early session but came back on end, rebounding nearly $2 to close with a net gain of around $1.

The action of this one stock improved the tone of the entire board and the best prices for a number of issues were recorded on end.

International Nickel was firm to slightly higher and the golds augmented their early gains.

2,100 TONS A DAY NOW BEING MILLED BY LAKE SHORE

Sherritt-Gordon Officials on February 1 Next to Decide on Production Plans

Toronto, Dec. 5—(Miller, Court Service).—Lake Shore Mines is now milling an average of 2,100 tons a day, and the whole mill is not yet operating, The Northern Miner reports. The layout of the grinding and classifying departments is being changed in order to heighten efficiency, and this work should be completed within a few weeks. Then greater daily capacity will be available at any time the management desires to increase the tonnage beyond 2,100 tons daily, and the possibility is that when the change-over is finished the available capacity will be 2,500 tons a day.

SHERRITT-GORDON POLICY

February 1 is now fixed as the date upon which Sherritt-Gordon directors will meet to discuss the situation respecting production. It is calculated the concentrator will be completed and about tuned up at that time, and therefore ready to run if the board deems it advisable. The metal market ought to be presenting a clearer outlook then, states a director. Sherritt-Gordon is not bound by any contract arrangements with Hudson Bay to go into production; there is an impression abroad that so long as Hudson Bay is willing to accept concentrates Sherritt-Gordon must supply them.

There being no urgency about the matter, no material progress has been made on the idea that Sherritt-Gordon might go into the manufacture of zinc oxides, for which its ores are peculiarly adaptable, being lead free. The matter continues under investigation, and it is expected that in a few months they will have enough data to permit them to decide upon the feasibility of the suggestion. A very broad field would be opened up. Imports of oxides into Canada are quite heavy, and there is comparatively no manufacture of them in this country. Only certain ores are suitable.

(By H. E. Hunnings & Co. Ltd.)

MINES—	High	Low	Close
Abana	20¾	20	20
Amulet	33	33	33
Barry Hollinger	8	8	8
Bathurst	¾	¾	¾
Big Missouri	40	40	40
Chemical Research	325	325	325
Clericy	3⅝	3⅝	3⅝
Dome	860	850	860
Hollinger	640	625	640
Howey	23	22	23
Hudson Bay	500	495	500
International Nickel	1810	1800	1810
Kirkland Lake	46	46	46
Lake Shore	2150	2100	2100
McIntyre	1825	1800	1825
Nipissing	130	125	125
Noranda	1750	1550	1700
Sherritt Gordon	84	80½	82
Stadacona	2½	2½	2½
Sudbury Basin	55	53	53
Teck Hughes	575	565	570
Ventures	41½	41½	41½
Vipond	89	89	89
Wright Hargreaves	167	167	167
	Bid	Asked	
Amity	1½	..	
Area	1¾	..	
Arno	2	..	
Base Metal	110	..	
Bidgood	3	..	
Bunker Hill ex.	3	..	
Coast Copper	525	..	
Falconbridge	145	..	
Goodfish	2½	..	
Graham Bouquet	..	1	
Granada	140	..	
Grandview	3	..	
Mandy	10	..	
Manitoba Basin	2	..	
Mining Corporation	160	..	
Pend Oreille	80	..	
Peterson Cobalt	3⅝	..	
Premier	75	..	
San Antonio	9	..	
Siscoe	33	..	
Sylvanite	50	..	
Towagamac	..	19	
Treadwell Yukon	..	125	
OILS—	High	Low	Close
Acme Gas	33	30	31½
Ajax	147	147	147
Eastcrest	60	60	60
Home Oil	201	200	200
Imperial	1785	1760	1785
Lowery Pete	55	55	55
Nordon	54	52	54
	Bid	Asked	
A.P. Cons.	32	..	
Calmont	26	..	
Commonwealth	19	..	
Foothills	..	65	
Mayland	59	..	
Quemont	6½	..	
Wainwell	1⅝	..	

Sugar Producers Of World Plan Output Control

Amsterdam, Holland, Dec. 5.—World sugar producers have provisionally agreed to meet at Brussels next Tuesday for consideration of plans for production control. Thomas L. Chadbourne, representative of American sugar producers, has recovered from a slight attack of bronchitis, and it was believed that there were no further obstacles to the opening of negotiations.

Delegates here are optimistic of success in securing some sort of restriction at the Brussels conference, providing that the preliminary negotiations here between Javanese and Cuban planters result in an agreement.

AUSTRALIAN POOL PAYS ONLY 48c

Canadian Press Cable via Reuter's

Melbourne, Australia, Dec. 5.—The Commonwealth Bank has fixed the initial payment to voluntary wheat pools on wheat delivered this season at a florin per bushels (about 48 cents).

VANCOUVER WHEAT

Vancouver, Dec. 5.—Futures quotations:

	Open	High	Low	Close
January	63	63½b	60⅞b	62⅞b
March	66½b	66⅞b	65⅞b	65⅞b

Cash: No. 1 h., 63¼; No. 1 nor., 62¼; No. 2 nor., 60¾; No. 3 nor., 57¼; No. 4 w., 55⅛; No. 5 w., 51⅝; No. 6 w., 47⅞; feed, 46⅞.

HOME NO. 6 SETS UP NEW FLOW RECORD

Oils Little More Active on Vancouver Stock Exchange To-day

Vancouver, Dec. 5 (Canadian Press)—The most important oil news of the day from Alberta stated that Home No. 6 produced 276 barrels of crude oil in nineteen hours, setting a new record for this type of production in Turner Valley. Naptha production from the other Home wells for the for the past week was reported from Calgary as totaling 3,976 barrels.

Another item of importance is the statement that wet gas flow at East Crest No. 2A is increasing, being now estimated officially at 26,000,000 feet.

In trading to-day, during the forenoon session of the Vancouver Stock Exchange, Mayland was the leader, selling chiefly at 60 and 61, with Home also fairly active, and holding at 2.01 and 2.02. A.P. Consolidated was unchanged at 31, and Calmont held at recent levels, selling at 26. C. and E. turned over in very small amounts at 50.

East Crest was steady, with 57 bid and 60 asked and little stock reported available at the low figures.

Model sold at 23½, a little United changed hands at 26, and Nordon brought 54 cents on a light volume.

There was little action on the mining board, although a brisk demand for "penny" mining stocks is reported on the unlisted counter. This morning Big Missouri sold in odd lots up to 45, but the real market was still around 40. Woodbine, big trader of the day before, did not move, being quoted around 1¼. Grandview sold at 3½ and 4 and Premier stood at 77 and 78 in few transactions.

Snowflake came out on the board after a long silence, selling at 2. Pioneer Gold was again strong, with a little stock turning over at 1.05. Pend Oreille brought 80. The balance of the mining list was not changed.

VANCOUVER SALES

Vancouver, Dec. 5.—Morning sales on the Vancouver Stock Exchange were:

Oils—200 A.P. Cons. at 31; 200 Calmont, at 26; 20 C. and E. Corp. at 50; 1,000 Fabyan Pete. at 2½; 550 Hargal Oil at 11; 20 Home Oil at 201, 650 at 202; 1,600 Mayland at 60, 1,540 at 61, 1,300 at 63; 1,000 Merland at 13, 500 at 14; 400 Mercury at 25; 200 Model at 24½; 200 McDougall New at 30; 100 Southwest Pete at 25; 100 United at 26.

Mines—200 Big Missouri at 41, 25 at 45; 500 Duthie Mines at 13; 1,000 Grandview at 3½, 100 at 4; 100 Pend Oreille at 80; 100 Pioneer Gold at 105; 200 Planet Mines at 7; 6,000 Snowflake at 2.

Curb—5,000 Woodbine at 1; 600 Nordon at 54.

Industrials—500 Canada W. Lumber at 60.

TO-DAY'S EXCHANGE

New York, Dec. 5.—Foreign exchanges irregular. Quotations in cents: Great Britain—Demand 4.85½, cables 4.85⅝, 60-day bills on banks 4.83 5-16.

France—Demand 3.92⅞, cables 3.93.
Italy—Demand 5.23¾, cables 5.24⅛.
Belgium—Demand 13.95.
Germany—Demand 23.83.
Holland—Demand 40.23.
Norway—Demand 26.73.
Sweden—Demand 26.82.
Denmark—Demand 26.73½.
Switzerland—Demand 19.37¾.
Spain—Demand 11.08.
Greece—Demand 1.29¼.
Poland—Demand 11.25.
Czechoslovakia—Demand 2.96¾.
Jugoslavia—Demand 1.76⅞.
Austria—Demand 14.07½.
Roumania—Demand .59⅝.
Argentine—Demand 34.50.
Brazil—Demand 10.00.
Tokio—Demand 49.60.
Shanghai—Demand 37.00.
Montreal—Demand 100.06¼.

New York, Dec. 5.—Call money steady, 2 per cent all day.

Time loans easy, 60-90 days 2@2¼, 4 months 2¼, 5-6 months 2½@2¾ per cent.

Prime commercial paper 2¾@3.

Bankers' acceptances unchanged.

UNLISTED CANADIAN STOCKS

(By A. J. Pattison Jr. & Co. Ltd., Toronto)

	Bid	Asked
Industrials—		
Canada Biscuit, pfd.	..	22.50
Canada Packers, com.	23.00	28.00
Can. Industries, com. "B"	140.00	180.00
Chese, A. W. 8% pfd.	47.00	52.00
Dom. Foundries and Steel, com	7.00	..
Greening Wire 7% pfd.	100.00	104.00
Mount Royal Hotel, com.	2.00	..
Natl. Grocers 2nd pfd. 7%	45.00	..
Provincial Paper 7% pfd.	..	90.00
Rogers Majestic Radio	..	15.00
Insurance Stocks—		
Canada Life	660.00	750.00
Dominion of Canada General	240.00	280.00
Great West Life	475.00	625.00
Guarantee Co. of N.A.	250.00	..
Imperial Life	400.00	450.00
Manufacturers' Life	365.00	395.00
North Amer. Life 20% pfd.	..	90.00
Saskatchewan Life 10% pfd.	20.00	..
Sun Life	1600.00	1850.00
Western Assurance	44.00	55.00
Trust and Loan Stocks—		
British Mortgage and Trust	205.00	225.00
Can. Gen. Inv. Trust 1st	..	65.00
Chartered Trust	100.00	..
Debenture and Sec. 5% pfd.	66.00	..
Guelph and Ont. Loan par $50	60.00	70.00
Lambton Loan and Sav.	76.00	..
London and Western Trust	..	190.00
Mortgage Discount 6% pfd.	4.25	5.25
Traders' Finance, com.	13.00	20.00
Trusts and Guarantee	90.00	95.00
Power Issues—		
B.C. Elec. P. and G. pfd.	102.25	106.00
Calgary Power 6% pfd.	95.00	99.00
Can. Light and Power, com.	..	35.00
Can. Northern Power pfd.	105.00	106.50
Can. West. Nat. Gas, L.H. and East Kootenay Pwr. 7% pfd.	95.00	100.00
Great Lakes power pfd.	93.50	..
Montreal Isl. Pwr. 40% com.	90.00	..
Nova Scotia L. & P. 6% pfd.	94.00	..
Ottawa L.H. and P. 6½% pfd.	104.00	..

FOREIGN BOND QUOTATIONS

(By Logan & Bryan)

	Bid	Asked
Argentine 6s of 59	93¾	94¼
Austrian 7s of 43	105	105½
Belgian 6s of 55	108	108½
Belgian 7s of 55	111½	112
Belgian 7s of 56	108	108½
Bolivia 8s of 47	70¾	71¼
Brazil 6½s of 57	64¾	65¼
Buenos Aires 7½s of 47	97¼	97¾
Chile 6s of 60	80	80½
Chile 7s of 42	94¼	94¾
Chile 6½s of 57	87⅜	87⅞
Costa Rica 7s of 51	73	73½
Denmark 5½s of 55	100¾	101¼
French 7s of 1[illegible]	119¾	120¼
French 7½s of [illegible]	125⅛	125⅝
Finland 7s of [illegible]	94½	95
German 7s of 49	101½	102
Graz 8s of 54	98	98½
Hungary 7½s of 45	81⅝	82¼
Italy 7s of 51	94¼	94¾
P.U. 7s of 57	84¾	85¼
Jap. 6½s of 1954	103¼	103¾
Lyons 6s of 34	104⅝	105¼
MSS. 6s of 34	105	105½
Nord. 6½s of 1950	106	106½
Nwy. 6s of 44	104⅝	105⅛
Polish 6s of 40	65½	66
Pry. 6s of 58	104½	105
Pry. 7s of 53	95½	96
Seine 7s	107½	108
SSS. 6s of 36	103¾	104¼
Ugy. 8s of 46	100⅞	101⅝

INVESTMENTS IN BONDS, PREFERRED STOCKS AND MORTGAGES
INSURANCE and REAL ESTATE
BRANSON INVESTMENT CO. LTD.
1203 Broad Street — Phone E 3724

WE OFFER:
NATIONAL BISCUIT & CONFECTION CO. LTD.
6½% Sinking Fund Gold Bonds, Due Oct. 1, 1950
Price—$94.66 and Accrued Interest Yielding 7%
ROYAL FINANCIAL CORPORATION LTD.
H. W. MILLER, Manager
723 Fort Street — Victoria, B.C. — Phones: G-8144-8145

VWO
GOVERNMENT, MUNICIPAL, INDUSTRIAL BONDS
VICTOR W. ODLUM, BROWN & CO.
330 Pender St. West, Vancouver, B.C., Telephone Trinity 2671 — R. V. D. GUTHRIE, Manager, Merchant Bankers — 101 Union Building, Victoria, B.C., Telephone E-5712

LOGAN & BRYAN
Stock and Commodity Brokers
Private wires to Winnipeg, Toronto, Montreal, New York, and other Canadian and United States markets.
1124 Government Street. Empire 1101

FORD OF CANADA 1930 PROFITS ARE HOLDING WELL

Toronto Guessing What They Will Show; Sales Maintained Near 1929 Level

Canadian Press

Toronto, Dec. 5.—The stock market recovered before the close to-day, after having been weak during the greater part of the session. The rally was due to improving prices in New York. The local list varied within a range of less than a point and registered the lowest volume of the week under 9,000 sales.

The oils were all slightly better than last night. Simpson's preferred move up 1 point during the day. Service Stations and Walkers were firm and Brazilian regained nearly all of the ground lost during the first three hours. Bell Telephone, Gypsum, Canada Wirebound Boxes "B" left off unchanged.

Toronto, Dec. 5.—The statement of W. R. Campbell, president of Ford Motor Company of Canada, that sales of the company have been maintained this year at a level closely approaching those of 1929, will come as good news for shareholders.

The fiscal year of Ford Motors of Canada comes to a close at the end of this month, and the next question is what profits there will be. In 1929 net profits, including dividend income, were $5,629,581 which, after allowing for income, were equal to $3.15 per share on the Class "A" and "B" stocks outstanding combined. At the end of 1929 the company had net working capital of $26,667,578, of which $18,243,530 was in cash and bonds and $6,621,572 was in receivable. In addition, investments in subsidiaries from which revenues are derived amounted to $6,205,520.

HONEY DEW

Financial News Bureau is informed that net earnings of Honey Dew for the first ten months of the current year will be at the rate of $1.66 per share per annum on the common stock.

HORSE CARS

A railway south of the border has put in an order for "ten horse cars." It is presumed that they are cars to carry horses and not the sort of "horse cars" that Torontonians of the nineteenth century were familiar with.

(By A. E. Ames & Co.)
11 a.m. Quotations

	Bid	Asked
Abitibi Power and Paper, pfd.	41	42
Beatty Bros., com.	..	20
Do., pfd.	76	80
Bell Telephone	146¾	147½
Brazilian T.L. and P.	24½	24⅝
B.A. Oil	14½	14¾
B.C. Packers	3⅛	3½
B.C. Power "A"	36	36¼
Building Products "A"	23	24
Canadian Bakeries "A"	12	15
Canada Gypsum	12⅝	13
Can. Ind. Alcohol "A"	3	3½
Canadian Hydro-electric	79½	81
Canadian Pacific (N.Y.)	42⅛	..
City Dairy, com.	58	..
Cockshutt Plow	11⅝	12
Con Smelters	149	150
Cosmos Imp., com.	10¼	10½
Dominion Bridge	55⅝	56
Ford of Canada "A"	22	22½
Frost Steel and Wire, com.	7	10
Do., pfd.	98	100
General Steel Wares	7½	8
Hamilton Bridge	17	..
Hinde & Dauch, com.	5	..
Home Oil	201	205
Imperial Oil	17½	17⅝
International Nickel	17⅞	18
International Petroleum	14⅝	14¾
International Utilities "A"	36⅛	37
Lake of the Woods, com.	..	27½
Massey Harris, com.	13¼	13½
McColl Frontenac	22¼	22½
Montreal Power	57⅛	57¼
Noranda	1540	1600
Page Hersey Tubes	85½	..
Power Corporation	55	55⅝
Quebec Power	44	45
Riverside "A"	13	16
Service Station "A"	34⅛	34¼
Do., pfd.	90½	94
Shawinigan W. and P.	53	53¼
Sherritt Gordon	80½	83
Steel of Canada, com.	41	43
Sudbury Basin	50	60
Ventures	41½	45
Walkers G. and W.	6½	6⅝
Western Steel Products	..	25
Winnipeg Electric, com.	20½	..
Canada Steamships, pfd.	18	20
Imperial Tobacco	9⅛	9¼
Ogilvie Flour	260	..
Ottawa L.H. and P.	98	100
Dominion Textile	78	80
Goodyear Tire	97	98
Canadian Canners "B"	14⅛	14¼
Sherwin Williams	..	32

LONDON METALS AND MONEY

London, Dec. 5.—Standard copper, spot and futures, £48 5s; electrolytic, spot, £52 10s; futures, £53.

Tin, spot, £113 2s 6d; futures, £114 5s.

Lead, spot, £15 15s; futures £15 17s 6d.

Zinc, spot, £13 15s; futures, £14 5s.

Bar silver, 15⅞d per ounce.

Money, 1¼ per cent.

Discount rates: Short bills, 22 3-16 per cent.; three months, 3⅛ to 3 3-16 per cent.

FINANCE NOTES

S. S. KRESGE

S. S. Kresge declares regular quarterly dividend of 40 cents on common.

WESTERN PACIFIC

Western Pacific October net operating income $930,397 against $617,884 in October, 1929. Ten months $1,648,037 against $2,246,057.

ILLINOIS CENTRAL

Illinois Central System October net operating income $3,495,708 against $3,443,065 in October, 1929. Ten months $19,083,114 against $23,395,911.

COM. INVEST TRUST CORP.

Commercial Investment Trust Corporation calls for redemption at 104½ and interest on March 1, 1931, outstanding $9,747,500 convertible 6 per cent debentures due March 1, 1948.

OTIS STEEL

Otis Steel, omitted the quarterly dividend of 62½ cents on common stock due at this time. Regular quarterly dividend of $1.75 was declared on prior preferred, payable January 1, record December 19.

FEDERAL RESERVE BANK

Daily average volume of Federal Reserve Bank credit outstanding during week ended November 26 was $1,022,000,000, a decrease of $5,000,000 from previous week and $508,000,000 below like 1929 week.

DUN'S REVIEW

Although a sweeping decline in wholesale quotations has been a disturbing influence everywhere, Dun's Review says transition to a sounder basic status has been proceeding steadily. Bradstreet's sees colder weather as a stimulant to retail trade.

BUTTERICK COMPANY

Butterick Company third quarter net loss $89,735, after taxes, depreciation, interest, etc., against net loss of $94,454 in like 1929 quarter. Nine months' net profit $1.53 a share on 184,240 shares, against $1.63 a share on 210,792 shares in first nine months of 1929.

DIVERSIFIED CORPORATIONS

Comparable figures for 250 diversified corporations during the past three years reveal a decrease in net profits of 33.2 per cent for the first nine months of 1930, from the same 1929 period, a decline of 15.7 per cent from the same 1928 period.

TELEPHONE COMPANIES

September operating income of 103 telephone companies totaled $22,924,763 against $23,363,449 in September, 1929. Nine months' income was $202,043,343 against $205,544,779 in 1929.

SUGAR MELT

Sugar melt of fifteen United States refiners from January 1 to November 22 totaled 4,310,000 long tons, against 4,510,000 in the like period of 1929. Deliveries totaled 4,115,000 long tons against 4,215,000 long tons in the corresponding period last year.

Vernon Growers Endorse Block Marketing Plan

Vernon, B.C., Dec. 5.—The fourth consecutive endorsement of F. M. Black's proposals for bringing about central selling of Okanagan fruits and vegetables was given at the meeting called by the B.C.F.G.A. and held in this city yesterday. About 350 persons attended and heard F. M. Black, chairman of the committee of direction, and H. L. Macken of the Fraser Valley Milk Producers' Association. Mr. Black elaborated the plan proposed a few weeks ago, and Mr. Macken brought a message of cheer from the producers of the Fraser Valley. The vote favoring the resolution, the same one presented at all the meetings, was seventy-five in favor and twenty-four against. This is comparable with the three other ballots taken which were Penticton seventy for and none against; Summerland seventy-nine for and twenty-seven against Kelowan 112 for, and nineteen against.

R. H. Macdonald, Vernon, was chairman of the meeting.

John Kidston and J. Gordon Robinson, who admitted recently having been fined for an infraction of the Produce Marketing Act, offered the only verbal opposition. They asked delay until presentation of the W. Sanford Evans report.

New features at the meeting were the advice by H. L. Macken that they should not insist on the seventy-five per cent favorable vote by the growers before legislation is made effective, but accept the two-thirds vote as was done by the milk producers in the Fraser Valley.

Odd Lots In Municipal Bonds

We own the following Odd Lots which we offer subject to prior sale:

	Price	Yield
$2,000 City of Victoria 5½%, July 10, 1934	102.15	4.90%
$1,000 City of Victoria 5½%, Feb. 1, 1938	103.52	4.90%
$5,000 Point Grey 5%, Nov. 1, 1966	103.41	4.80%
$1,000 South Vancouver 5%, Dec. 30, 1939	101.45	4.80%
$1,000 Dist. of North Vancouver 5%, Nov. 1, 1960	100.00	5.00%
$2,000 City of Prince Rupert 6%, April 1, 1940	104.41	5.40%

A. E. AMES & CO.
LIMITED
Tel. E 4171—301-315 Belmont House, Victoria
We Invite Inquiries
Orders executed on the Montreal and Toronto Stock Exchanges and Curb Markets at minimum commission rates
MONTREAL NEW YORK TORONTO VANCOUVER
LONDON, ENG.

WHITNEY LETTER

(By Logan & Bryan)

New York, Dec. 5.—Whitney of Wall Street Financial Bureau says to-day:

"The market's unsatisfactory technical position was readily shown by the additional decline which took place in yesterday's session, and which succeeded in lowering prices sufficiently to wipe out all the advance of the first three days of the week. We have thus seen the expected slow, sagging reaction which was to result in cancelling the minor rally and, having seen it, I think we will now get enough more to carry the market down over the week-end. Even then, I do not believe we are going to see any rally worthy of the name until the market has reapproached the approximate low points of the year which the Dow Jones industrial averages means pretty close to ten points below the closing level of last night.

"From a fundamental standpoint, I think the market is equally unsatisfactory for the moment, and while attempting to sense any change, I cannot say that we appear to have one near enough to be worth talking about. It is most probable that the market will not, between now and the year end, be particularly affected by any radically good or bad news from the so-called outside, business factors. What it will reflect is undoubtedly house cleaning between now and the end of the year.

"I certainly do not believe that this liquidation can assume any of the strong pressure characteristics which marked such periods as June and October of this year, but nevertheless I believe that there is just enough more of it to account for the lower prices mentioned above, as well as the further probability that the month of December on the whole will show more decline than rally to the year end.

"Some little rally may come into today's session, but I think it will merely represent the minor effect of a few issues that became temporarily oversold in yesterday's session and, as such neither be worth joining on the long side nor considered as any violent contradiction of the expectation for a lower market into next week.

COMMENT

The action of Radio preferred stock tells the whole story on the common, which latter I certainly would not touch on the long side at present prices. Electric Auto Lite having completed the rally pointed out here several weeks ago now looks lower. Other stocks which are not acting well are American Telegraph and Telephone, General Electric, Westinghouse Electric and Consolidated Gas."

Borden Cuts Stock Melon

(By Logan & Bryan)

Toronto, Dec. 4.—Shareholders City Dairy Company, who have transferred their stock into Borden will be pleased with the announcement made this morning that Borden Company's directors have declared a stock dividend of three per cent, payable January 15, to holders of record December 30. This is in addition to regular cash dividend at rate of three dollars per share. The equivalent market value of the three per cent stock dividend is $2.07 on each share held, hence the cash dividend and stock dividend together represents $5.07 if the stock dividend were sold. On the other hand the present holder of 100 shares will have 103 shares, available for dividends in 1931 on which the annual return will be 309.00 or $3.09 a share.

The committee of the Toronto Exchange has ruled that the rate of commission on Borden Fractions will be one per hundred with a minimum of 25 cents.

Adhesive tape, lint, bandages, splints and surgical stitching are all mentioned in the world's first medical textbook, written by a physician to the Egyptian Royal Court about 3,000 B.C.

VANCOUVER ISLAND COACH LINES LTD.

"We Cover the Island"

"All Our Routes Are Scenic"

Over the Malahat to Nanaimo Daily at 8.30 a.m., 1.30 p.m., and 6.15 p.m.

BY AUTO STAGE
FROM
Victoria to Campbell River, or Victoria, via Seattle, San Francisco or Los Angeles to New York

Sounds like a "tall order." But conviction follows an inquiring ring at E 1177 or E 1178.
This proves both the extraordinary popularity and magnitude of operation bus travel has attained.
To-day everyone rides the big safety coaches. And they like it. For, from time immemorial, "The King's Highway" has offered fascination, mystery and romance. A wayside house, a certain twisted tree, a famous hill, "what's round the corner?" Each has its story.
Then the material side—Safety, Convenience, Comfort, Economy. So you see it is easily explained.

We Operate on the Following Routes:

Victoria-West Saanich
Victoria-Sidney-Resthaven
Victoria-Cordova and Cadboro Bay
Victoria-Colwood-Langford Lake
Victoria-Shawnigan Lake
Victoria-Happy Valley-Metchosin
Victoria-Duncan-Ladysmith-Nanaimo
Victoria-Sooke-Jordan River
Duncan-Cowichan Lake
The Chalet, Deep Cove
Nanaimo-Courtenay-Cumberland
Nanaimo-Alberni-Port Alberni
Courtenay-Campbell River
Port Alberni-Great Central and Sproat Lakes

WE ARE YELLOWAY AGENTS

Border to Border — Seattle to Portland
Coast to Coast — Seattle to San Francisco
Seattle to Los Angeles (via Sacramento)
Seattle to Los Angeles (via San Francisco)

Ticket to Any "Yelloway" Point on Sale at Our Offices

Phone E-1177 BROUGHTON STREET Phone E-1178

Dull Market Shows Little Change For Day

Stock Prices Dip in Early Part of Session, But Recover Before the Close

Serious Plight of Railroads Now Being Recognized By Washington, Reports Say

Leaders in Movie Industry Expected to Show Net Earnings Gain Over 1929

(By Logan & Bryan)

New York, Dec. 5.—At the close of the market this afternoon, the Dow Jones average for 30 industrials stood at 181.11, up 0.12 points for the day; for 20 rails at 103.84, off 0.48 points; and for 20 untilities at 62.75, off 0.16 points.

Sales for the day totaled 1,585,300 shares.

In its third day of gentle decline, the stock market settled into a resilient cushion of buying orders to-day, and closed with some of the more active issues a little higher.

The market sagged substantially during the morning, as trading quickened a little, but it turned extremely dull by early afternoon, and recovered quietly during the late trading. The day's sales again aggregated 1,600,000 shares.

MOST ACTIVE ONES

General Electric, American Telephone, Loew's, Atchison, Electric Auto Lite, and United Aircraft closed about a point higher. Allied Chemical and Johns Mansville were up about two points. U.S. Steel, after sagging two points, then rallied four. Firestone preferred recovered three to a five-point loss. Bethlehem Steel, American Can and Westinghouse closed about steady. Some of the lightly traded rails failed to recover, however, and Louisville and Nashville, Frisco and Texas and Pacific lost 2½ to 3 points.

FAVORABLE RAIL NEWS

It seemed as if the news contained considerable that was favorable to the carriers. The reports of the Interstate Commerce Commission and of the Secretary of the Treasury indicate that Washington is recognizing more the plight of the railroads. Particularly significant is the Commisson's objection to the "recapture" clause in the Transportation Act.

In the early afternoon a tendency to firmness began to be observed patricularly in the retail shares.

It was also noted that of the various groups the oil shares had fluctuated the least in the day's trading. Sentiment in regar dto them was probably aided by the stress put upon the court decision in California upholding the conservation law in that state, it being regarded as a great strike forward in the cause.

MOVIES TO GAIN

Comment on the motion picture industry was made to the effect that the majority of the leading corporations in the field for the calendar year, 1930, will show a substantial gain in earnings over 1929.

The final dealings in the stock market showed practically a full recovery throughout the list with a few instances of substantial net gains, such as Atchison and Allied Chemical.

STEEL'S STORES NOW IN HANDS OF RECEIVER

Toronto, Dec. 5.—An authorized assignment in bankruptcy was made at Osgoode Hall here to-day by the Steel's Consolidated Company, the holding company for Steel's Stores Limited.

The secured liabilities of the company amount to $563,400 and unsecured claims $12,727, while the assets total $121,375. Many of the creditors of the compahy are in the Province of Quebec.

According to the statement of the president, W. M. Wilkins, the assignment was made necessary for the protection of the general body of creditors by the action of certain Quebec creditors.

Investment Securities

A partial list showing yields available in High-grade Issues at to-day's prices. Complete list of offerings sent on request.

Dominion of Canada (Guar. C.N.R.) 5% due 1969
Price 105.50 to yield 4.68%
Dominion of Canada (Guar. G.T.R.) 4% Perpetual
Price 87.00 to yield 4.60%
Province of British Columbia (Guar. C.N.P.) 4% due April 2, 1950
Price 91.13 to yield 4.70%
City of Edmonton 5% due 1953
Price 100.00 to yield 5.00%
City of North Vancouver 5% due 1958
Price 100.00 to yield 5.00%
City of Vancouver 5% due 1939
Price 101.45 to yield 4.80%
B.C. Power Corporation Limited 5½% due 1960
Price 102.00 to yield 5.40%
Calgary Power Co. Limited 5% due 1960
Price 97.00 to yield 5.20%
Gatineau Power Company 6% due 1941
Price 96.25 to yield 6.50%
Ottawa Valley Power Corporation 5½% due 1970
Price 96.50 to yield 5.74%
West Canadian Hydro Electric Corporation Limited 6% due 1950
(With Stock Purchase Warrants)
Price 100.00 to yield 6.00%

Pemberton & Son
VANCOUVER LIMITED
1014 Broad St. Garden 8127-8128
Investment Bankers

NEW YORK STOCK EXCHANGE

DECEMBER 5

(By Logan & Bryan)

	High	Low	Close
Electrical and Mfg.			
Allis Chalmers Mfg.	37-5	36-7	37
Amn. Brown Boveri	10	9-6	9-6
Elec. Auto Lite	52-7	50-1	52-4
El. Storage Batt.	57-4	57	57
Foster Wheeler	51-2	50-3	51-2
General Electric	48	46-4	48
Int. Combus. Engr.	2-1	2	2
Westinghouse El.	98-7	96-4	98-6
Misc. and Mfg.			
Amn. Can Company	115-4	113-4	115-2
Amn. Ice	29-6	..	29-6
Amn. Safety Razor	58-6	..	52-6
Bendix	18	17-4	18
Burroughs Adding	22-3	22-1	22-3
Case Threshing	106	103	105-4
Columbia Graph.	10-4	10-1	10-4
Consoleum Nairn	8-1	8	8
Continental Can.	49-6	48-6	49-6
Curtiss-Wright	3	2-6	3
Dupont de Nem	88-6	86-6	88-5
Eastman Kodak	160-6	157-1	160-6
Gillette	32-4	31-4	31-6
Gold Dust	34-7	33-7	34-7
Int. Harvester	58-4	57-6	58-4
Nat. Cash Register	31	29-6	30-6
Radio Corp. of Amn.	15-4	14-2	15-4
Remington Rand	17-6	17-4	17-5
Simmons Co.	17	16-4	17
Worthington Pump	78-1	76	78-1
Rails			
Allegheny Corp.	9-1	9	9
Atchison	187-2	184-2	185
Balt. and Ohio	72-7	71-6	72-4
Can. Pacific	42-6	42	42-6
Ches. and Ohio	42-4	41-6	42
Chicago Gr. West	7	..	7
C. M. and St. Paul	6-4	..	6-4
Chicago Rock Island xd	57-4	..	57-4
Del. Lack and West	84	82-5	83-6
Erie	28-5	27-1	28
Ill. Central	80-1	79	80-1
Lehigh Valley	55	..	55
Louis. and Nash.	99	97	97
Mo., K. and Tex. xd	21	20-6	21
Missouri Pac.	27-4	..	27-4
N.Y. Central	126-4	125-3	126
N.Y. New Haven and H.	81-5	81	81-2
Northern Pac.	52-7	51-7	52-7
Pennsylvania R.R.	59-7	58-4	59-6
Reading	90-7	..	90-7
St. Louis and San Fran.	58	55-4	55-4
Southern Pac.	100-4	98-6	100
Southern Ry.	62-4	60-5	61-6
Union Pacific	184-4	180-4	183
Steel and Iron			
Amn. Car and Found.	37	..	37
Amn. Locomotive	28-6	28-3	28-4
Amn. Steel Pdy.	30	..	30
Baldwin Loco. xd	25-3	24-1	25
Bethlehem Steel	61-3	59-7	61-3
Byers (A M) Co.	43	42-4	43
Col. Fuel and Iron	25-1	24-7	24-7
Crucible Steel	55-2	53-7	54-1
Gen. Ry. Signal	70	69	70
General Tank	67	..	67
Rep. Iron and Steel	17-6	17	17-6
U.S. Cast Iron Pipe	29	28-1	29
U.S. Steel	144-2	142-2	143-4
Westinghouse Air Brake	34	33-2	34
Automobile and Access.			
Auburn	87-3	81-5	87-2
Briggs	16-1	15-6	16
Checker Cab	21-2	21	21
Chrysler	17-1	16-5	17-1
Continental M.	3-6	..	3-6
General Motor	35-1	34-3	35-1
Hudson	23-7	23-3	23-3
Mack Truck	42-5	41-6	42-2
Motor Wheel	14-4	..	14-4
Nash	28	27-3	27-5
Packard	9-2	9	9
Stewart Warner	19	18-4	18-7
Studebaker	22-6	22-3	22-4
Timken Roller	45-6	45	45-4
White	26-2	26	26
Willys Overland	4-7	4-6	4-6
United Aircraft	28-7	27-3	28-7
Tires and Rubber			
Goodrich	19-2	18-6	19-2
Goodyear	48-4	46-4	48-4
U.S. Rubber	14-3	14	14-3
Public Utility			
Amn. Foreign Pow.	37	35-7	36-6
Amn. Pow. and Light	46-6	45-2	46-3
Amn. Tel. and Tel.	186	183-6	186
Amn. Water Wks.	60	58-6	60
Columbia Gas	35-4	35	35-3
Consol Gas, N.Y.	86-6	85-2	86-6
Elec. Pwr. and Lite	43-1	42	43-1
Inter. Tel. and Tel.	26-6	25-7	26-3
North American xd	68-3	65-2	65-2
Pacific Gas and Elec.	48-2	47	47-6
South Calif. Edison	47-2	46-2	48-2
Stand. Gas and Elec.	66-4	66	66-4
United Corp.	18-4	17-6	18-2
Util. Pow. and Lt. "A" xd	24-4	..	24-4
Western Union	136	135-2	136
Nat. Pwr. and Lite	36-4	35-2	36-4
Food Products			
Amn. Sugar xd	50-2	..	50-2
Borden Co.	69-5	67-6	69-5
Cal. Pkg.	50-1	50	50
Canada Dry	39-7	38	39-7
Coca Cola	153	151-4	152
Corn Products	78-2	77-1	78-2
Cuban Amn. Sugar	4-1	..	4-1
General Foods	51-6	51	51-6
Great West Sugar	11-2	11	11-2
Loose Wiles Biscuits	51-2	..	51-2
National Biscuit	78	76-6	77-6
National Dairy Products	52-5	51-4	52-3
Penick and Ford	38-5	37-6	37-6
Safeway Store	48-2	47-2	47-5
Standard Brands	18-6	17-5	18-6
United Fruit, vd	65-4	63	65-4
Apparel			
Julius Kayser	15-6	..	15-6
Nat. Bella Hess	4-1	4	4
Real Silk Hosiery	32	31	31
Retail Trade			
Asso. Drygoods	25-4	25	25
Childs Co.	30	29-2	30
Drug Inc.	65	63-5	65-7
S.S. Kresge Co.	27	..	27
Montgomery Ward	21-3	20-2	21-3
Sears Roebuck	53	51-4	53
Schulte Retail	4-4	..	4-4
F. W. Woolworth	60-6	59-2	60-5
Tobaccos			
Amn. Tobacco B	107-2	105-5	106-4
Ligett Myers B	83-5	83-4	83-4
Lorillard	13-1	13	13-1
Reynolds Tobacco	44-6	44-2	44-6
Miscellaneous			
Certainteed Products	3-2	..	3-2
Fox Film A	31-1	30-1	31-1
General Asphalt	29-5	..	29-5
Intl. Cement	58	..	58
Johns Manville	66-3	63-6	66-3
Loew's	57	55-1	57
Otis Elevator	57	55-4	56
Paramount Famous	43-4	42-5	43-4
R.K.O.	20-3	19-6	20-3
Shubert Theatre	6	..	6
Texas Pacific Land	13	..	13
Transamerica	15-1	14-7	15
U.S. Realty	32-6	31	32
Warner Bros.	17-3	16-5	17-3
Chemical			
Air Reduction	101-6	100-4	101-5
Allied Chemical	203	199-2	203
Columbia Carbon	89-4	88-7	89
Commercial Solvents	17-2	16-6	17-2
Davison Chemical	18-1	17	18-1
Freeport Texas	32-2	..	32-2
Mathieson Alkali	37-5	37-1	37-5
Texas Gulf Sulphur	51-5	50-7	51-5
Union Carbide	60-4	59-3	60-4
U.S. Ind. Alcohol	63-4	63	63
Va. Car Chemical	2-4	2-3	2-4
Oil and Refining			
Atlantic Refining	21	20-7	21
Barnsdall	14-3	14-1	14-2
Continental Oil	11-1	11	11
Houston Oil	40-6	39	40-6
Mid-continental Pete	16	..	16
Pennamerican B	42	..	42
Phillips Petroleum	17-7	17-4	17-4
Prairie Pipe	25-4	25-2	25-4
Pure Oil	10-6	10-4	10-5
Richfield Oil	8-3	8-4	8-3
Royal Dutch	41-3	41-1	41-2
Shell Union Oil	8-6	8-4	8-4
Sinclair Cons. Oil	12-5	12-2	12-5
Skelly Oil	13-2	..	13-2
Standard Oil Cal.	49-5	49	49-5
Standard Oil N.J.	53-3	52-4	53-3
Standard Oil N.Y.	25-3	25	25-1
Texas Corp.	36-6	35-1	36
Texas Pacific Coal	5-6	..	5-6
Union Oil Cal.	25-3	25-2	25-3
Mining and Smelting			
Alaska Juneau	6	5-7	6
American Metal	19	..	19
American Smelting	50-4	50-1	50-3
Anaconda Copper	35-3	34-6	35
Calumet Arizona	39	37-6	37-6
Calumet Hecla	10	9-7	9-7
Cerro De Pasco	27-6	26-7	27-1
Granby	17-6	17	17-1
Howe Sound	25	24-1	25
Inspiration	9-4	..	9-4
International Nickel	18-3	17-7	18-2
Kennecott	27-4	27	27-4
Magma Copper	23-3	22-4	23-3
Miami	9-5	..	9-5
Nevada Cons.	12-1	12	11
Patino Mines	11	..	11
Phelps Dodge	26-3	26	26-3
U.S. Smelting	23-4	23-2	23-2
Vanadium	53-5	51-2	53-4

Call money—Two per cent.

Kresge Sales Off

Detroit, Dec. 5.—S. S. Kresge Company's sales for November were off $1,518,334 from the total for the corresponding month of last year. The November, 1930, total for $12,503,020.

Total sales for the eleven months of this year are $126,371,648, off $5,714,-C70 from the same period of 1929.

Canadian Grain Displays Make Splendid Showing At Chicago Exposition

Headed By Herman Trelle, Growers Bring Fame to Agricultural Lands of This Country

Canadian Press

Chicago, Dec. 5.—Agricultural observers, as the International Livestock Exposition came to a close here to-day, commented on the impressive victories of Canadians, especially in the hay and grain show. The Canadian rankings in nearly all classes were higher than last year and considerably the highest since the shows were started twelve years ago.

The wheat rankings—the most important of the show—furnish an excellent example of the rise of Canada's agricultural star. Herman Trelle of Wembley, in the Peace River district of Alberta, won the wheat championship with a Reward strain of the Marquis type of hard red spring which he had developed. George Avery of Kelso, Saskatchewan, won the reserve championship with a sample of durum.

RED SPRING WHEAT

A year ago Canada won thirty-six or forty places awarded in red spring, Elmer Davis of Absarokee, Mont., in eighth place, being the highest United States entry. This year the Canadians won forty-six of fifty places awarded, and the highest non-Canadian was C. Elson Smith of Corvallis, Mont., in twenty-fifth place.

By way of contrast, Trelle this year entered the hard red winter wheat competition, a type in which Canada last year had no entries. He not only took third, but a neighbor, S. B. Allsop of Wambley, was fourth.

DURUM WHEAT

In durum last year, Canadians won six of fifteen places, the eighth taken by Alf. Wood of Glenboro, Ont., being the highest. This year the Canadians won ten of fifteen places. George Avery of Kelso, Sask., who was not even ranked in 1929, won first place, and then went out to take the reserve wheat championship with his durum sample.

In white winter wheat, where no Canadian was ranked in 1929, Douglas Hart of Woodstock, Ont., this year took second place. In the soft red winter wheat classes, where no Canadian name appeared in 1929, Nagel Brothers of Fisherville, Ont., won thirteenth rank.

The moving up of the Canadians was noticeable all along the line this year, with only a single stalwart, the grizzled C. Edson Smith of Corvallis, Mont., seeming to have the soil or the knowledge or the seed that can match the Canadian wheat results.

Some of the other improved Canadian rankings at the show were:

RYE AND BEANS

Rye, which was won by George Avery of Kelso, Sask., as compared with the ninth place taken by Canada last year.

Field beans, which were won by Mary E. Maycock of Milford, Ont., as compared with no Canadian placings last year.

Flax, in which Charles F. Holmer, of Dollard, Sask., won third place, as against a thirteenth last year.

Soya beans, in which Hugh Jeffrey, of Whitby, Ont., won the reserve championship, as against nothing last year.

Canadian placings in other grains were:

Field pea champion, Herman Trelle, Wembley, Alta., reserve champion; Cecil Trowell, Saltocoats, Sask.

Barley—Ed. Thompson, Pathlow, Sask., third in both two-rowed and six-rowed. George Avery fifth in competition for all other varieties.

Corn—Fifteenth, F. G. Mvtreholme, Agassiz, B.C.

ALFALFA AND TIMOTHY

Western Alfalfa Seed—Third, N. A. Chuelete, Rainier, Alta.

Eastern Alfalfa Seed—Second, Douglas Dutton, Brampton, Ont.

Timothy Seed—Champion, R. E. Cochrane, Grande Prairie, Alta.

Red Clover—Tenth, William Batten, Burgessville, Ont.

Alsike—First, R. F. Almas, Hagersville, Ont.

Sweet Clover—Fourth, E. G. Mehlenbacher, Fisherville, Ont.

Western Region Oats—Third, Nels Linden, Wetaskiwin, Alta.

Early Oats—Second, George Avery, Kelso, Saskatchewan.

Turner Valley News Takes On Renewed Interest

With two wells being placed on a production test, a new well being spudded in and another reaching the end of a lengthy redrilling job, news from Turner Valley oilfield has taken on unusual interest, Miller, Court & Company said to-day.

According to the latest Imperial Oil drilling report, Royalite No. 20 has stopped drilling and is making a production test at a depth of 5,180 feet, 290 feet in the lime, where it shows about 2,000,000 cubic feet of gas. Mayland No. 3 has reached a similar stage in operations and at the end of last week was swabbing prior to a production test. This well is standing at 6,177 feet, a depth of 357 feet in the lime. Mayland No. 6 was spudded in last week and had reached a depth of 72 feet by the end of the period. Drilling is being done with rotary equipment. Mayland No. 4 added 185 feet to its depth at 1,184 feet.

At the C. D. and P. well, where redrilling has been in progress for many weeks, the bottom of the old well was reached a few days ago and new hole will be made from now on.

Royalite No. 11, which entered the ranks of producers during the summer, is to be cleaned out and diamond drill is being rigged up for that purpose. Royalite No. 24, which is also in lime, has drilled out the cement which was used to set casing at 5,267 feet, twenty-four feet below the top of the formation, and is proceeding towards the producing horizon. Royalite No. 25 was drilled at 3,763 feet at the end of last week.

Lowery No. 2 made 243 feet of new hole and reached 3,981 feet, while Southwest Petroleum No. 2 added 92 feet to 358 feet. Foothills No. 3 was still working on a fishing job.

TO TELL BANGKOK OF CHICAGO FAIR

Vancouver, Dec. 5.—Charles T. Atinson, secertary of Chicago Stock Exchange and Commissioner to Siam for the Chicago Centennary of Progress and World's Fir, 1933, will sail from here Saturday aboard the C.P. Ss. Empress of Russia en route to Bangkok.

SMELTERS DECLARES ITS USUAL BONUS

Earnings Not Quite Enough, But Contingent Reserve Will Be Drawn On

Phosphate Plant to Open in January; Exploration on New Mines to Be Cut

Montreal, Dec. 5.—The board of directors of the Consolidated Mining and Smelting Company of Canada declared the regular half-yearly dividend of five per cent on the common stock of the company and a bonus of $5, payable January 15, for the stock on record of December 31. The distribution will total $6.25, being $5 bonus and $1.25 dividend, which is reckoned on the stock with a par value of $25 a share.

This action was in line with expectations, but nevertheless comes as good news to the street at this time. From estimates made the earnings of the company for the current year would not fall far short of meeting the usual bonus, dividend and tax requirements before depreciation and depletion. The latter items this year will be charged against contingent reserve, created largely to take care of such matters when conditions warranted.

At the end of November unsold stocks of lead represented less than one month's supply, and of zinc less than two month's supply, so that the company's position in this respect is favorable.

The following statement was issued regarding the present situation of the company's operations:

"The estimated gross profits for 1930 are $7,000,000. Of this about $1,000,000 will have been spent on exploration and development of non-productive properties and on large scale demonstrations of fertilizer products. Estimated net profits in 1930 from the West Kootenay Power and Light Company Limited (all of the common stock of which is in the Consolidated treasury), are $750,000, which is available for dividend distribution to the parent company.

EXPLORATION PROGRAMME

"These sums, added together, do not fall short of the amount required for the usual year's dividends, bonuses and taxes, but they do not provide anything towards depletion and depreciation. The directors have decided to charge depletion and depreciation allowances to the contingent reserve, which was set up to meet just such a condition as the present. They do not expect a continuation of present low metal prices during 1931, but, in any event, the expenditure on exploration and development of unproducing properties will be cut very substantially, while the amounts spent on further fertilizer experiments will be small.

"The producing mines are in excellent condition. The plants have been well maintained.

"Production has been increased and costs have been reduced materially.

"Unsold metal stocks at the end of November amounted to less than a month's output of lead and less than two months' output of zinc.

PHOSPHATES AND NITROGEN

"The first section of the fertilizer plant (producing sulphuric acid triple superphosphates and mond ammonium phosphate) will begin operations by the end of the year. The product of this section will be available for next spring's seeding on the prairies. The ammonia plant will be completed in September next when the full first unit, producing over 400 tons daily, will begin operation.

"The large scale demonstration tests on the prairies last season were very successful. Increased yield per acre was shown, along with earliest maturity, better grade and a stronger plant.

"The board elected Lorne A. Campbell vice-president and general manager of West Kootenay Power Light Company, a director, to fill the vacancy canused by the recent death of the late A. C. Flumerfelt.

C. and E. Royalties Rise Rapidly On New Production

Complete details of the various leases which have been granted by Calgary and Edmonton Corporation are given in the company's annual report, announced to-day by Miller, Court and Co. Up to the middle of the year more than 60,000 acres were placed under lease or option, a great deal of which was in the Turner Valley field. Most of the older leases called for payment of 12½ per cent royalty on production, while many of those signed after July 1, 1929, were on the basis of 12½ per cent royalty until the well had been paid for, then 15 per cent if production was under fifty barrels a day. Nearly all of the leases had a clause to the effect that four test wells were to be drilled with the right of surrender if commercial production was not obtained and that additional wells were to be drilled when production had been discovered.

At the end of October active drillings on the company's acreage numbered eight, in addition to certain other wells which had been started on C. & E. acreage, but which were held up either through lack of finances or geological conditions.

Officers and directors for the current year, as chosen at the recent annual meeting, are: Hugh F. Osler, president; D. C. Coleman, vice-president, with the following directors: Patrick Burns, Right Hon. Viscount Chaplin, Alexander H. Douglas, C. Edward Disher, George Grinnell-Milne, F. Gordon Osler and Frederick Roche. The ending of the company's fiscal year has been changed from October 31 to June 30.

The report of Osler, Hammond & Nanton, as general managers, to the president and board of directors refers to the fact that problems of the freezing over of producing wells so far has defied solution, but every effort is being made to find a remedy.

HOW ROYATY INCREASES

Increasing production and royalties as the result of drilling on the lands of Calgary and Edmonton Corporation in Western Canada, are indicated in the report. Initial production was reached during December of last year, but this amounted to only 271 barrels, while the royalty for the month was $108. In January of this year the production was 479 barrels, with royalities $941 With some fluctuations there has been a steady improvement, with August output 14,135 barrels producing a royalty of $6,278. In September, a new high was reached of 19,207 barrels on which a royalty of approximately $8,-500 was credited to the corporation. From October 1 to October 23, the latest record, output has been 15,214 barrels. The total production in the eleven months has been 77,101 barrels, with royalty $36,727, not including the returns for the month of October.

Brookmire Reports On Radio Outlook

In its current Analyst, The Brookmire Economic Service Incorporated points out that total factory payrolls are twenty-nine per cent lower in October, 1930, than in the corresponding month of 1929, with comparisons becoming less favorable as monthly reports are made. Distressed farm conditions, with grain prices the lowest in years, together with the restricted basis on which other lines of industry and trade are operating, makes it appear that there is little hope for a large volume of radio business in the near future. The analysis continues:

"Ambitious production programmes announced by many of the leading companies at the beginning of the third quarter were probably for the purpose of stocking up dealers with new models. It is our opinion that repeat orders will not justify the maintenance of capacity operations for any great length of time.

"Statistics on dealers' sales and stocks of radios are compiled by the Bureau of Foreign and Domestic Commerce at Washington. The latest figures released cover the first quarter of 1930. This report showed that the number of radio sets sold, per dealer operating, increased from 21.1 sets in the first quarter of 1929 to 24.2 sets in the first quarter of this year. This increase in sales was unquestionably due to attractive trade-in allowances and cut prices which were put into effect throughout the country in order to clean up excessive inventories. The average price of sets sold in the first quarter of 1930 was $142, as compared with $160 in the same quarter of 1929. Approximately one set was taken in trade for each five sold. Many of these were taken at ridiculously high prices and can never be disposed of except at a large loss.

"Radio stocks per dealer on April 1, 1930, were 21 per cent greater than a year earlier despite unusual sales efforts and high trade-in allowance during the first quarter. This, of course, explains the reason that most important radio manufacturers were operating on greatly reduced schedules during the first half of the current year. We continue of the belief that a fundamental turn in radio business will be delayed until general business conditions improve. Since two-thirds of radio business falls in the last half of the year, is it not reasonable to expect a return of prosperity before the last half of 1931. Just how profitable operations will be at that time will depend to a large extent on how well general conditions are working out of the present depression. The radio is a luxury, and until unemployment is reduced and payroll totals increased sufficiently, business will not be good."

CERRO DE PASCO MINES TO RESUME

Lima, Peru, Dec. 5.—Work in the mines of the Cerro Pasco Copper Corporation soon will be resumed. The mines, many of which are American-owned, closed last month following serious strike riots, in which two Americans were killed.

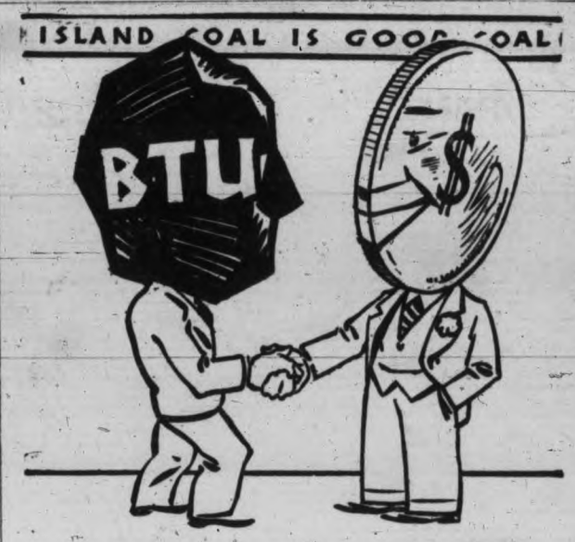

A HOME PRODUCT -BETTER AND CHEAPER

EVERY dollar spent in the mining, preparation, grading and shipment of Island Coal goes into the pockets of the people of British Columbia and no other form of merchandise is more all-British Columbian than this.

True, coals other than Island Coals are imported and sold in Vancouver . . . but they are mostly of the lignite variety. The average heat rating of lignite, according to Government Reports, is 9,840 B.T.U.'s or less. The mean average of Nanaimo-Wellington and Comox Coal, according to the same reports, is 13,000 B.T.U.'s . . . approximately one-third greater in heat value than their nearest competitor.

Another very important thing to remember is that lignite costs $12.00 a ton, whereas the local product, one of the best bituminous coals in the world, costs only $11.50.

For imported lignite you have to pay 4.3% more for a fuel that produces 30% less heat than the home product. In other words, you have to buy 3 tons of lignite to get the same amount of heat as you can get from 2 tons of Island Coal.

. . . Be economical. Be patriotic. Buy Island Coal.

Approved Dealers

R. Hall & Sons Ltd. - G arden 1431
Kirk & Company Ltd. - G arden 3241
Walter Walker & Sons, Ltd. - - - - - G arden 7104
Kingham-Gillespie Coal Co. Ltd. - - - - E mpire 1126
J. E. Painter & Sons Ltd., G arden 3541
W. L. Morgan Ltd. - - E mpire 1181

A FREE SERVICE

Call your dealer or get in touch with the Canadian Collieries direct and we will send a Combustion Engineer to your home. He will show you how to operate your furnace with less attention . . . less work . . . less fuel.

Tune in on "MILLIE and LIZZIE," CJOR, 7.30 o'clock, Every Evening, Except Sunday.

CANADIAN COLLIERIES (DUNSMUIR) LTD
(With which is Incorporated Western Fuel Corporation of Canada, Ltd.)
Standard Bank Building, Vancouver, B.C.

CC. 17

THE GREATEST HEAT FOR ISLAND COAL THE FEWEST DOLLARS

Seven For a Secret

By MARY WEBB

"Dig yer garden, plough yer land; I shouldna wonder if I'd pretty well kill myself for a chap she was set on—if so be I was in love with 'er."

"She's set on me. I'll tell you something—she kissed me of her own accord—"

Hatred, stifled but violent, blazed in Robert's face. And though Elmer was the taller man, he flinched before the savage intensity of Robert's spirit, which seemed to give more breadth to his broad shoulders, more muscle to his strong clenched hands.

Urgently, almost pleadingly, Robert motioned him to be gone. Hoarsely, almost in a whisper, he besought Ralph not to make of him a murderer.

"Out of my sight, man! Out of my sight!" he implored. "I canna answer for myself, I said 'If I could keep my fists of you'!"

Elmer, astonished and offended, departed.

So this was what the men that made up songs were like. He had imagined them quiet and peaceable, and had never dreamt that Robert would refuse good money for a few bits of paper.

"Dang me! What a temper! All of a blaze before you could say 'Jack Spratt!' I'd as lief not meet him in a lonely place after Gillian—" He fell into a meditation; began to whistle 'The Lily's White,' squared his shoulders; said "What a pother about a girl!" and strolled home.

Robert, meanwhile, was thundering round the far pasture, "taking the devil out," as he said. This he did to such good effect that when he and the young horse returned they were both dripping with sweat, and neither of them wanted anything in the world but a long drink and a long sleep.

"I reckon," observed Robert in an interval of vigorous grooming, "as you'll do a many of these gallops in the next few weeks, my bird!"

And it was so.

CHAPTER XIX

Robert flung himself into his work and his poem about the Gwlfas. And, because he was so determined not to notice Gillian and Ralph, he did not notice, either, Gillian's wistful glances in his direction. She rode her new pony. She fed her chickens and all her other living toys. The gifts went on. But, having culminated in Fringal's beloved little cush-cow—the hornless cow that is regarded as a special favorite on farms—they took the form of furniture. Whether Elmer had sufficient irony in his composition to think that he might get all these things back again, with Gillian included—as people put water into a pump to fetch up more—is doubtful. He was not a complex person. He wanted Gillian's favor. Concrete things seemed to him desirable, especially to woman; therefore he sent them to her. Being in love and in suspense were irksome. He was quite genuinely and completely in love. When he was with Gillian he felt as the passionate lover of flowers and leaves sometimes feels—in despair at the impossibility of wholly possessing the beloved creature. Whether the creature be a flower or a human being, it is the same longing, the same despair. "Touch not, taste not, handle not," is no text for lovers of mystics. The mystic, if his way to God lies through nature, is not content with looking. He wants the nearer, the dearer, the more primitive and spiritual senses. He must kneel down and gather beauty, grasp it, embrace it. He must even eat it and drink it. He must absorb it, be nourished upon it. So Robert began by grasping Gillian's spirit, and Elmer caught her hands, wound her hair about his fingers, kissed her, and still implored with thirsty eyes. And Gillian, being already in love with Robert, now fell in love with passion. What woman, who is a woman at all, does not do so at some time in her life? What woman is not glad and glorified to be made sister of the silken narcissus, the delicate anemone—to be desired? For a woman's greatest career is love—spiritual and physical (and the two are one), and the crown of her career is a child. And whatever else she may be, and obtain, and create, she will, if she misses these, die with the knowledge of defeat. For a man it is not always so. A man's genius is egocentric—a woman's altrustic—sacrificial. A man is himself whether he loves or not. A woman who has not supremely given herself is not supremely herself. Her work is halt and blind. She has not lost her life; so she has not found it. Robert could still make his poem about Dysgwlfas, though his heart was riven for Gillian. But Gillian had no more interest in her singing since she fell in love with Robert—which happened while she made the thorny cross, and of which she knew nothing. Her subconscious self perhaps knew, but she would not listen to it. There was a hunger in her heart. Elmer assuaged it. Robert absolutely ignored her. Therefore, being a vivid and eager creature, she took the brightest path. But every time when, as she parted from Elmer, he kissed her so wildly, she, with shut eyes and soul gathered inwards, said, "It's Robert! It's Robert!"

And every night when she closed her eyes in her little room at the Gwlfas she entranced herself by remembering Elmer's kisses in conjunction with Robert's eyes. She always saw Robert angry, with eyes that flashed fire, and it was a triumphant moment of the imagination when she had conjured into unity Elmer's hot love and the angry eyes of Robert. Whatever she may have thought or guessed in the past, she did not know that Robert loved her. Like most women, she was a creature of actualities. If Robert loved her, he would give her presents, live creatures, things of solid wood or metal, something she could see. Besides—she could never marry Robert. How could she call Mrs. Makepeace, who was beginning to call her "Miss," "Mother?" How silly! And Jonathan! And she would have to live always here in the manner of a humble cottager's wife. No. She had been denied the joys she craved for, and she was quite as ambitious, in her humble way, as Cleopatra—and quite as savage.

"If so be it I get married to Ralph Elmer," she reflected through the days of April, "I shall know I'm alive, anyway."

That was it! She must know she was alive. She must, at all costs, escape the fate of Emily. And with the rather pitiful illogicalness of woman in all times and in all places, she would have been willing (if she had thought of it) to risk death in order to know she was alive.

So she remained in love with passion, and Elmer was its exponent. Strange glories, strange despairs and wonders dazzled her through the wild, chilly April days. For at Dysgwlfas April is cold as a snowflake. No blossom comes upon the trees, no pale light of primroses lies along the sparse woods until May. Then, one morning, behold! a white cloud is fallen on the damson tree, and soon in the little orchard, where the trees are all bent away from the west and so it seems there is always a great west wind blowing, soon there come in the apple tree pink, close-fisted bud, like babie's hands folded close on treasure. And late come the swallows, the blackcap and the willow-wren. Late sound the cuckoo's two mellow bells. The Lent lilies in the far pasture shiver in the chill air long after Easter, and often on the red flowering currant and the wreathed orange of the berberis by the dove-cote falls in May a white layer of snow colder than the damson blossom. The fruit sets at the Gwlfas in no easy south country way. There are the plum winds and the cherry frosts, and wild rains to smite the pear blossom, and a last frost for the apple. And no sooner are these over than it is thunder time. For the high lands draw the storms; night after night on the young green apples descend rains that are like thick, permanent wires taut between heaven and earth.

But whether the blossom fell or the snow fell Elmer courted Gillian Lovekin—in the pastures, in the woods, on the moor, at the inn or at the farm. With his purpose flaming in his eyes so that she caught her breath with the fear of her half-comprehension, he strode through April—through her girlish shyness and angers and retreats, that were like April, towards May Day.

For it was May Day that he had fixed in his own mind as the limit of his patience.

(To Be Continued)

Cycle racing is a popular spectacle in Germany, France, Belgium and Italy, despite the inroads of the automobile.

"My First Public Speech"

"MAKE IT clear I don't pretend to be a speaker now," said Don Cameron, member of the Junior Chamber of Commerce when requested to tell of his first public speech and his feelings on that occasion.

"However," he proceeded, "I well remember my first appearance. I was fifteen years of age and was attending High School in Los Angeles. The Liberty Bond drive was on and a number of students were selected to give talks at theatres.

"I blush when I think of it. I remember I got my wires crossed and created quite a sensation. I was armed with a mass of notes but in my nervousness I got them mixed so that I told the audience. . . . .

"'If one family eats rye bread and less sugar for one week it will! . . . . and then turning over two pages instead of one . . . build twenty battleships, bring a speedy termination to hostilities, assure an end to war in the future and make the world safe for democracy for all time.'"

"The crowd gasped but I didn't at the time realize why. I thought I had got off an impressive point with great effect. Then I referred to my notes again and realized what I had done. Now I leave the rest to your imagination. I don't care to talk about it."

"I haven't attempted to make what you might call a real speech since then," Mr. Cameron added. "I talk at the Junior Chamber of Commerce meetings on subjects I am interested in. I never have any difficulty, but I might do now you have stirred up recollections of that first speech."

DON CAMERON

* * *

The only man in the world who charged admittance to a political meeting, Joseph North tells of his first and costly public speech to-morrow.

BEDTIME STORY

Uncle Wiggily's Flappy Curtain

(Copyright, 1930).

By HOWARD R. GARIS

"Don't you want to come to the movies with us to-night, Wiggy?" asked his wife after supper. "Nurse Jane and I are going to take all the children."

"All of them?" asked Mr. Longears, sort of putting his paw in the pocket where he kept his money when he had any to keep. "Did you say all the children, my dear?"

"Yes. Why not?" asked Mrs. Longears. "None of them want to stay at home. We'll take them all. Don't you want to come?"

"Thank you," said Uncle Wiggily, who, much as he loved his little bunny boys and girls, felt a bit queer when he thought of taking all forty sixteen of them at once, "thank you, but I'll stay at home. I am expecting Mr. Twistytail, the pig gentleman, over to play checkers."

"All right, then, Nurse Jane and I will take the children and we'll have a good time. There is quite a wonderful talkie at the theatre to-night," went on the lady rabbit. "It's about a carrot that went to live all alone on a desert island."

"Bless my pink nose! Whatever did it do that for?" asked Mr. Longears.

"You'll have to come to the movies to find out," his wife answered with a laugh.

"No, thank you. I'll stay home. I guess the carrot went to live on a desert island because it was tired of being in the soup all the while," said Uncle Wiggily. "Hop along, my dear, with Nurse Jane and the children. Here's the money. I suppose you'll have to take nearly all the seats in the theatre to get room for our bunch!" and he laughed for he did have a great many bunnies.

"Oh, we'll find room," said Mrs. Longears. "Come on, Nurse Jane! Come on, children!"

Left all alone in the bungalow, Uncle Wiggily went about pulling down the window shade curtains, for it was now night thought inside the bungalow it was light. Many lightning bugs in milk bottles made lanterns that gave a fine glow.

"I don't want any of the Bad Chaps peering in at me when Mr. Twistytail and I are playing checkers," murmured Uncle Wiggily, pulling down the last curtain at the window near where he was going to sit. But as he pulled the curtain down, all of a sudden it rolled up again with a flippity flap and the stick on the bottom banged the rabbit gentleman on his nose.

"Oh, what a flappy curtain!" cried Uncle Wiggily gently rubbing his nose. "Rolling itself up that way as soon as I touch it. I must pull it down again."

Once more he pulled down the shade to darken the window, but all of a sudden the curtain rolled up again, and, once more, the stick hit the bunny gentleman on his nose.

"I guess I'll have to hold that curtain down a bit until it gets to sleep. Then maybe it will stay down," thought Mr. Longears. He got a chair to stand on, as he had done before, for the shade had rolled all the way up to the top.

The next time he pulled the shade down part way, held it there a while and let go. The curtain did not flap up.

"I guess it's going to sleep!" whispered the bunny. "And I'll open the window a little to give it fresh air. It will also make the room cooler when Twisty and I play checkers."

Uncle Wiggily raised the window part way, pulling the shade down all the way and held it there. Slowly and carefully he took his hand off, half expecting the shade to flap up again, but it stayed down.

"I guess it's asleep now and won't wake up and flap any more," said the bunny gentleman. Then in came Mr. Twistytail and the two old animal gentlemen began to play checkers. All of a sudden there was a noise at the open window behind the pig.

"What's that?" he grunted.

"Only a flappy curtain," said Uncle Wiggily. "I hope it isn't going to roll up again and make me pull it down." But that's what the shade did. With a clatter and bang it rolled up fast and then there came a howl of pain and Uncle Wiggily and Mr. Twistytail saw why.

The Wolf, prowling around the bungalow in the night, had seen the bunny's open window from the outside and decided to come in. But no sooner did the Wolf touch the sill than the flappy curtain awakened, if it ever was asleep, and up it rolled with a clatter and a bang. The stick hit the Wolf on the nose and he howled "Ouch!" jumped down and ran away. The bunny and pig saw him go.

"Well there are worse things than flappy curtains," said Mr. Longears as he got a hammer and tacks and fastened the shade down. "This flappy curtain scared away the Wolf and saved me from being nibbled."

Then the checker game went on until the children came back from the movies and all was well. And if the letter V doesn't close like a lemon squeezer and pinch the tail off the letter Q, I'll tell you next about Uncle Wiggily's picture book.

(Copyright, 1930, Howard R. Garis.)

POLICE VETERANS MEET

Edmonton, Dec. 5.—Col. P. C. H. Primrose, Edmonton police magistrate, was re-elected president of the headquarters division of the Royal Northwest Mounted Police Veterans' Association at the annual meeting here yesterday evening. Col. Primrose has held the presidency for five successive years. Twenty-five old-time mounties who policed the plains and brought law and order into the west were at the session, representing practically every division in the Dominion. The delegates will be guests at a dinner to be given by "G" Division, Edmonton, this evening.

OUR BOARDING HOUSE

—By AHERN

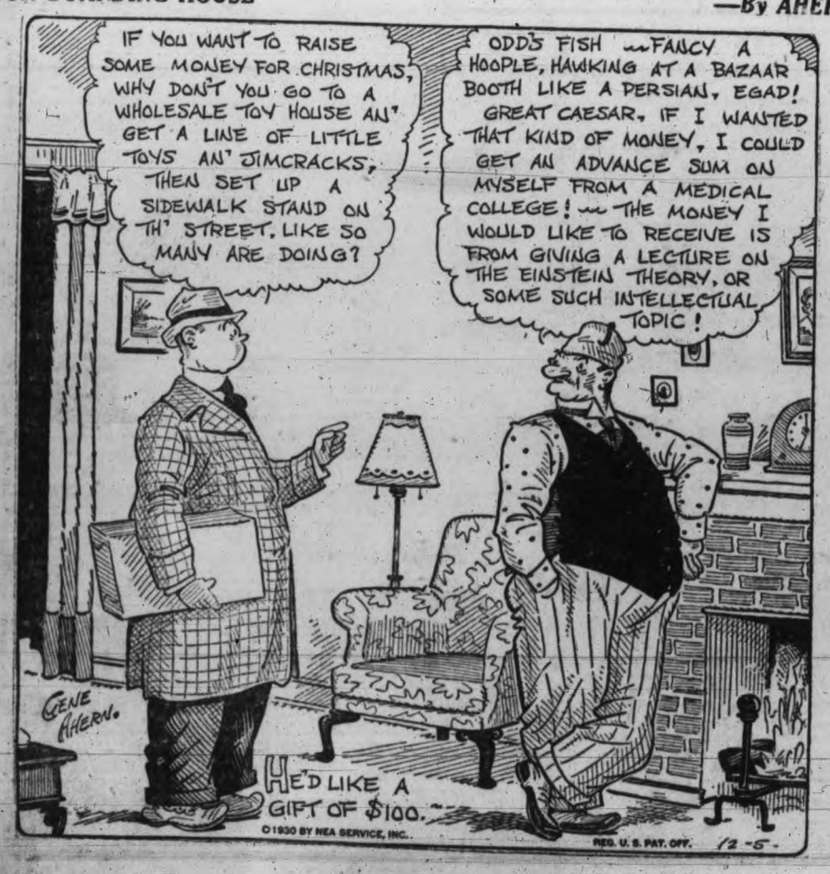

ON THE AIR

(Programmes subject to late changes)

FRIDAY, DEC. 5

Columbia Broadcasting System

TO-NIGHT

5.15 p.m.—Grand Opera Miniatures—KDYL, KFPY, KPRC.
7 p.m.—The Radio Follies—Norman Brokenshire, master of ceremonies; Follies Orchestra and guest artists—KDYL, KVI, KOL, KFPY, KOIN, KHJ, KPRC, KLZ.
7.30 p.m.—Wrigley Football programme—"Prediction Interviews." Christy Walsh Interviews Knute Rockne—KLZ, KDYL, KVI, KOL, KFPY, KOIN, KHJ, KPRC.
7.45 p.m.—Rhythm Kings—Freddie Rich and his orchestra—KLZ, KDYL, KOL.
8 p.m.—Musical Aviators' Orchestra—Dance music—KLZ, KDYL, KOL.
8.30 p.m.—Romanelli and his King Edward Orchestra from Toronto—Dance music—KLZ, KDYL, KFPY.

TO-MORROW MORNING AND AFTERNOON

8 a.m.—New York Philharmonic Symphony Society Children's Concert—Ernest Schelling, conductor—KFH, KDYL, KVI, KOL, KFPY, KHJ, KPRC.
9.30 a.m.—Paul Tremaine and his Yoens's Restaurant Orchestra — Dance music—KFH.
10.45 a.m.—Penn-Navy Football Game—KDYL, KVI, KHJ, KPRC.
1.30 p.m.—Spanish Serenade—Vincent Sorey and his orchestra — KLZ, KDYL, KVI, KOL.
2 p.m.—Warwick Hotel Orchestra—Dance music—KLZ, KDYL, KVI, KOL.
2.45 p.m.—Columbia Educational Features—Dr. Thatcher Clark's French Lesson—KLZ, KVI, KOL.
3 p.m.—Tom, Dick and Harry—KLZ, KDYL, KVI, KOL.
3.15 p.m.—Ozzie Nelson and his Barbizon Plaza Orchestra—Dance music—KLZ, KVI, KOL.

National Broadcasters' Programme

TO-NIGHT

5-6 p.m.—Cities Service Concert Orchestra (transcontinental)—KGO, KHQ, KOMO, KGW, KECA.
6-6.30 p.m.—Interwoven Pair (transcontinental)—KGO, KHQ, KOMO, KGW, KFI, KFSD, KTAR.
6.30-7 p.m.—Armour programme (transcontinental from Chicago) — KGO, KHQ, KOMO, KGW, KFI.
7-7.30 p.m.—Armstrong Quakers (transcontinental)—KGO, KHQ, KOMO, KGW, KFI.
7.30-8 p.m. — Radio-Keith-Orpheum programme (transcontinental)—KGO, KHQ, KOMO, KGW, KFI, KFSD, KTAR.
8-8.15 p.m.—Thelma Brown—KGO, KFSD.
8.15-8.30 p.m.—Brownbilt Footlites — KGO, KHQ, KOMO, KGW, KFI, KFSD, KTAR.
8.30-8.45 p.m.—Amos 'n' Andy (transcontinental from Chicago)—KGO, KHQ, KOMO, KGW, KECA, KFSD.
8.45-9.15 p.m.—Tone Pictures—KGO, KHQ, KOMO, KGW, KFI.
9.15-9.30 p.m.—Hill-billy Boys—KGO.
9.30-10 p.m.—Metropolitans — KGO, KFSD, KOA.
10-10.30 p.m.—National Players—KGO, KSL, KOA.
10.30-11 p.m.—Pacific Nomads—KGO, KOA; KSL. 10.45-11 p.m.
11-12 p.m.—Lauzhner-Harris Hotel St. Francis Dance Orchestra—KGO, KFI, KSL.

TO-MORROW MORNING AND AFTERNOON

7.30-8 a.m.—Sunrise Serenaders—KGO.
7.30-8 a.m.—Quaker Start o' the Day—KHQ, KOMO, KGW, KPO, KFSD; KFI, 7.45-8 a.m.
8-9 a.m.—Shell Happytime, conducted by Hugh Barrett Dobbs—KHQ, KOMO, KGW, KPO, KFI, KSL.
8-8.15 a.m.—Financial Service programme—KGO.
8.15-8.30 a.m.—Morning Melodies—KGO.
8.30-9 a.m.—Cross-cuts of the Day—KGO.
9-9.15 a.m.—Vermont Lumberjacks — KGO, KHQ, KOMO, KGW, KECA.
9.15-9.30 a.m.—Meet the Folks—KGO.
9.30-10.30 a.m.—National Farm and Home Hour (transcontinental from Washington and Chicago)—KGO, KHQ, KOMO, KFI, KFSD; KGW, 9.45-10.30 a.m.; KPO, 10-10.30 a.m.
10.30-11.10 a.m.—Woman's Magazine of the Air—KGO, KHQ, KOMO, KGW, KPO, KFI; KFSD, KTAR, 10.50-11.10 a.m.
11.10-1.30 p.m.—Navy-University of Pennsylvania Football Game (transcontinental)—KGO, KOMO, KFI, KFSD.
1.30-2 p.m. — Merrymakers (transcontinental)—KGO, KTAR.
2-5 p.m.—University of Southern California-Notre Dame Football Game—KHQ, KOMO, KGW, KFI, KPO.
2-2.30 p.m.—Lady Next Door (transcontinental)—KGO, KTAR.
2.30-3 p.m.—Tea Timers (transcontinental)—KGO.
3-3.15 p.m.—The Jameses (transcontinental)—KGO, KGW, KTAR.
3.15-3.45 p.m.—Black and Gold Room Orchestra (transcontinental)—KGO; KGW, 3.15-3.30 p.m.
3.45-4 p.m.—Bits of Melody—KGO.
4-4.30 p.m.—Whyte's Orchestra (transcontinental)—KGO.

TO-NIGHT

CFCT (475.9—630 Keys.) Victoria, B.C.

6 p.m.—Presenting the "Sunset Hour" of fine music.
7 p.m.—Speeches by candidates.
7.30 p.m.—Fifteen-minute programme.
7.45 p.m.—Address by W. D. Todd, candidate.
8 p.m.—"Elias and Wong," Negro-Chinese comedy team.
8.15 p.m.—Concert by the Band of the Fifth B.C. Coast Brigade C.A.
11 p.m.—Charlie Hunt and his Victorians.

TO-MORROW MORNING

CFCT (475.9—630 Keys.) Victoria, B.C.

8.15 a.m.—"Timely Topics"—Dr. Davies.
8.30 a.m.—A continuous programme until noon.

BROADCAST HEADLINERS

Another interesting series of programmes is slated for presentation over CFCT, and listeners will hear a wide variety. The first hour will feature the nightly "Sunset Hour" of fine music, which features a delightful programme of classical music. With the arrival of 7 o'clock radio listeners will have the opportunity of hearing some of the candidates in the forthcoming civic elections. Then at 7.30 o'clock a fifteen-minute programme will be offered, followed by an address by W. D. Todd, candidate. Promptly at 8 o'clock radio listeners will again follow the Negro-Chinese comedy team, "Elias and Wong," in their weekly adventures. These proprietors of the "Black and Tan Cafe" are featured each Friday. The band of the 5th B. C. Coast Brigade, C.A., will be featured in their regular concert from the main studio of CFCT. This thirty-piece band performs under the baton of Bandmaster Charles Raine. Later to-night, during the last hour, Charlie Hunt and his Victorians will be featured.

Horoscope

SATURDAY, DECEMBER 6, 1930

Astrologers read this as rather an unimportant day in planetary government. Mars is in benefic aspect, which is encouraging.

It is a most unfavorable sway under which to seek employment and especially unlucky for requests for advance in salary.

Under this direction of the stars men and women in executive positions may be preoccupied and concerned with future plans, hence unapproachable.

Warning is given that holders of political office and particularly the candidates recently elected will be subjected to unusual demands from the people.

The winter is to bring many difficult civic and national problems, the seers point out, and they counsel moderation in all things, especially criticism of public officials.

There is a sign of much promise for merchants and manufacturers who should profit greatly in the new year.

This is held an auspicious sway under which to make plans for the future. Business and professional men and women should find the planetary influences stimulating.

While this configuration prevails there should be evidence of a general tendency toward sane and sensible thinking.

A London astrologer foretells of British embarrassment because of an ambassador to the court of St. James who does not adhere to precedent.

Novelties of stage and screen are likely to gain unusual popularity this month, contrary to general expectation which holds for the holiday season a belief in theatre slumps.

Hospitals and prisons now will occupy public attention and engage the interest of women, the seers foretell.

Widespread reforms in the treatment of lawbreakers is prognosticated. Campaigns against organized crime will do much good in large cities.

Persons whose birthdate it is have the augury of a year of decided changes. Improvement in business or professional returns are foretold.

Children born on this day probably will be exceedingly sensitive and nervous. The subjects of this sign usually have the power to win success, for they are clever and industrious.

FIRE AT PORTLAND

Portland, Ore., Dec. 5.—Fire virtually destroyed a shoe store and the stock in the building here yesterday evening. Sam Swirsky, proprietor, estimated the loss at about $100,000, partly covered by insurance.

CATARRHAL DEAFNESS MAY BE RELIEVED

A SIMPLE, SAFE, AND RELIABLE WAY THAT CALLS FOR NO UGLY TRUMPETS, PHONES, OR OTHER INSTRUMENTS

To have catarrhal deafness is very annoying and embarrassing. People who are deaf in this way are generally mighty sensitive on this subject. And yet many catarrhal deaf folks carry around instruments that call attention to their infirmity. Therefore people who are hard of hearing, who suffer from head noises or who are actually deaf from catarrhal trouble, will be glad to know of a simple treatment that can be easily made up at home for a few cents cost that is really quite efficient in relieving the disagreeable deafness and head noises caused by catarrh.

From any druggist get one ounce of Parmint (double strength). Take this home and put it into a simple syrup mode of ¼ pint of hot water and a little ordinary sugar. Take a tablespoonful four times a day.

This treatment should by tonic action reduce the inflammation in the middle ear, that a catarrhal condition would be likely to cause, and with the inflammation gone the distressing head noises, headaches, cloudy thinking and that dull feeling in the ears should gradually disappear. Anyone who suffers from catarrh, catarrhal deafness or head noises should give Parmint a trial. It is pleasant to take and is quite inexpensive. (Advt.)

On Christmas Morning.

GENERAL ELECTRIC RADIO

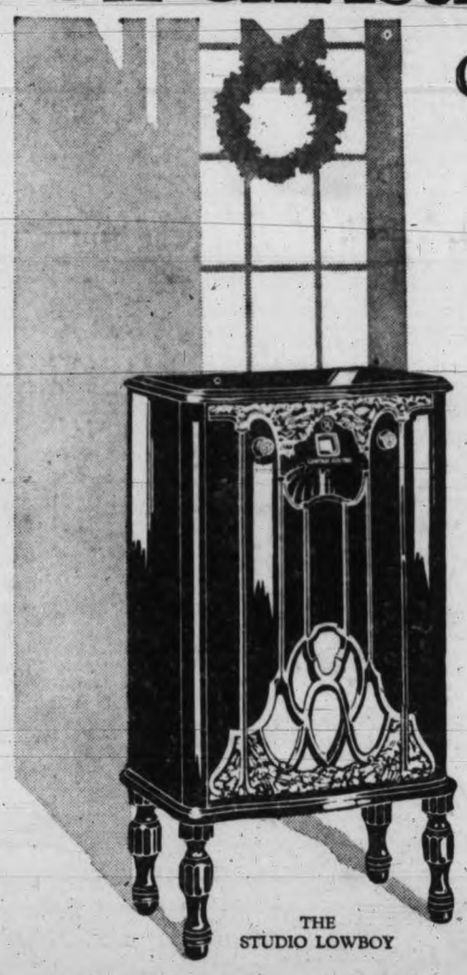

THE STUDIO LOWBOY

General Electric Lowboy $225.00
General Electric Highboy $275.00
General Electric Radio-Phonograph $397.50
General Electric Studio Lowboy $185.00
All prices complete with C.G.E. Radiotrons

WILL there be a General Electric Radio in *your* home this Christmas? Will this marvelous product of General Electric's "House of Magic" bring to you and yours the full beauty of Christmas music . . . the promise of countless happy hours of entertainment during the New Year?

Here is a gift that is worthy of its great name . . . "General Electric" . . . worthy of the place of honor in your home. Once you see it and hear it you will appreciate its remarkable Full Range Reception.

General Electric Radio ends forever the annoyance of overlapping stations. It is so powerful that distant programs come in with volume . . . so tone-true and vivid that you can readily imagine that the entertaining artists are in your home.

Choose from four beautiful models . . . priced as low as $185. Plan now to have a General Electric Radio delivered the night before Christmas . . . convenient terms will facilitate your purchase.

RL-1230B

GENERAL ELECTRIC

FULL RANGE RADIO

For Sale by

VICTORIA DEALERS

Kent's, 641 Yates St.
H. D. Mainwaring & Co., 615 Fort St.
Murphy Electric Co., 722 Yates St.

SUBURBAN DEALERS

Esquimalt Hardware, 1303 Esquimalt Road
Oak Bay Electric, 1968 Oak Bay Avenue

UP-ISLAND DEALERS

Alexander's Garage, Shawnigan Lake
Victoria Lumber Co., Store, Chemainus
Geo. Reid, Ladysmith
David Spencer Ltd., Nanaimo
Dootson's Music House, Port Alberni
Rushton's Garage, Parksville
Cumberland Electric Light & Power Co., Cumberland
Radio Electric Shop, Cumberland
Laver's Department Store, Courtenay

JAMESON MOTORS LTD., Wholesale Only, 740 Broughton Street

CANADIAN GENERAL ELECTRIC CO., LIMITED

Sure Cure for Matrimonial Ills

Dorothy Dix

Suggests Conforming to Partner's Ideal

I OFTEN wonder why men and women do not, for a change and by way of experimentation, try being the kind of husbands and wives that their mates crave. This simple way of solving the domestic problem by delivering the goods, as per order and specification, rarely seems to occur to them, however. The selfish ones are the sort of husbands and wives that it is least trouble to themselves to be and those to whom they are married may take them or leave them as they please.

The conscientious ones give their own interpretation of a model husband or wife, but they do it without and reference to the tastes or desires of the party of the other part, which is precisely as if you fed one on roast beef whose appetite cried out for caviar or as if you substituted an ox-cart for a high-powered automobile and expected the recipient to emit shouts of gratitude.

And this explains, as nothing else does, why so many marriages that start out with every prospect of success end in disaster. There is nothing wrong with the husbands or wives. They are fine, noble, upright people. They are doing their full duty according to their rights. They are perfectly good husbands and wives, only they are not the sort of husbands and wives that the others want.

That's the whole trouble. For if we don't get the thing that fires our fancy and for which we have a yearning, it doesn't matter a bit how good what we do get is, it is dust and ashes in our teeth. We all know from personal experience that what keeps us satisfied with a thing is not its intrinsic worth, it is its just being the particular thing on which we had set our hearts.

This being the case, why do husbands and wives not oftener try to conform to their wives' and husbands' ideals? Why should they not try to give satisfaction as husbands and wives as they would in any other job that they had undertaken and that they wanted to keep? They could if they would, because no man and woman can live together for three months without knowing to the last detail each other's tastes and desires and the secret yearnings of each other's souls.

Why, then, should not the woman who has married a domestic man who loves to putter around the house and who is fond of good food and of mixing the salad dressing at the table, set herself deliberately to work to learn how to cook and to be a prize-winning housekeeper?

Fancy the disappointment of a man who has looked forward to sitting by his own fireside and to reveling in his own home when he finds he is united to a woman who never sweeps up the ashes or sets him down to a dinner that wouldn't kill an ostrich.

Why shouldn't the woman who is married to a gay and pleasure-loving man, one who has a yen for the bright lights and night clubs and making whoopee, doll herself up and step out with him when he wants to go?

That sort of man is bound to have a playmate, and marriage is a ball and chain to him if his wife will not tread a measure with him. Of a good wife such a man tires easily, but the wife who is a good sport keeps him perpetually interested.

Why shouldn't the woman who is married to a man who likes to be fussed over and petted and cajoled make of herself his most admiring audience? Why shouldn't the woman who is married to a clever, ambitious man enter into all his aspirations and fit herself to keep up with him? Why shouldn't the woman who is married to an affectionate man pet him and gurgle over him as she does over her baby?

No reason at all, but they seldom do. They content themselves with the knowledge that they are good, virtuous wives, which is all very well, but it isn't the kind of wives their husbands desire. Hence the bitter and disgruntled husbands. And the straying husbands. And the husbands who go to other women for understanding and companionship.

And why don't men try to be the kind of husbands their wives want? Every husband knows that what every wife desires above all other things is love and tenderness and compliments and little attentions, for the husband to make some sign that he still considers her as a lady love instead of just a piece of useful household machinery.

Every man knows that his wife's dream of a perfect husband is one who will tell her that she is prettier than any flapper and that he likes them stout and with grizzled hair, who thinks up little treats for her and takes her to the movies without being prodded into it, who remembers her birthday and the day he first met her and brings her a bunch of flowers instead of ordering them from the florist, who gives her fine clothes if he can afford it and if he can't goes window shopping with her and tells her he would dress her like the Queen of Sheba if he had the money and whose kisses are not perfunctory pecks of duty on the cheek, but warm with love and passion.

It wouldn't take much time or thought or money for any man to be the kind of husband his wife wants, but most of them stick to their own original conception of a model husband: that a man has done his full duty to his wife when he pays her bills. Which is why there are so many peevish and disgruntled wives.

It would certainly be an interesting experiment for husbands and wives to try to give satisfaction in the positions they have undertaken to fill. Let's hope some young people will be adventurous enough to try it.

DOROTHY DIX.

(Copyright by Public Ledger)

CROSSWORD PUZZLE

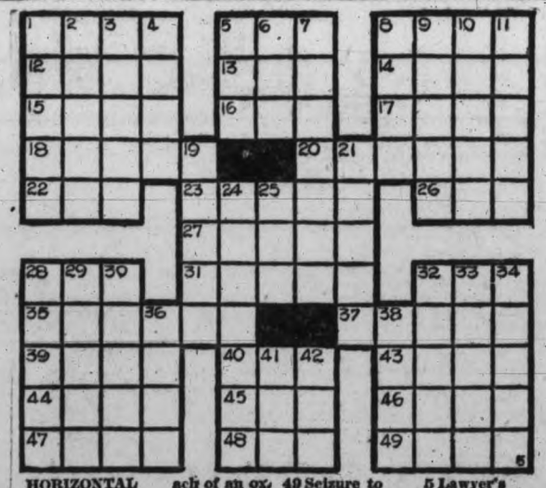

HORIZONTAL

1 A float.
5 Dandy.
8 Sound of a gun.
12 On the lee.
13 Auricle.
14 To act as a model.
15 To carry.
16 Before.
17 Immediately.
18 Parsley plant.
20 Dormant.
22 Guided.
23 Native.
26 Aye.
27 To moderate.
28 Pronoun.
31 Candle.
32 Conical mass of coiled thread.
35 Sky.
37 Wall of stomach of an ox.
39 Comfort.
40 To perish.
43 Entrance.
44 Opposite of odd.
45 Eye.
46 Delivered.
47 Skin.
48 Tip.
49 Seizure to devour.

VERTICAL

1 Assessment amount.
2 Solitary.
3 Having an offensive smell.
4 Golf devices.
5 Lawyer's charge.
6 Paddle.
7 Church dignitary.
8 Gaiter.
9 Sweet substance.
10 Ketone.
11 Wigwams.
19 Growing out.
21 Nimble.
24 To desert.
25 Spigot.
28 Merino.
29 To hoist.
30 Artist's frame.
32 Apple drink.
33 To think.
34 Trivial.
36 Opening for escape of gas.
38 Coarse file.
41 Wrath.
42 To recede.

YESTERDAY'S ANSWER

R	A	D	I	U	M		N	E	V	A
T	R	E		A	M	A		N	O	R
C	A	N		S	L	O	P	S		A	R	K
H				T	E	N	E	T				A
M	A	L	A	R		T		A	L	P	E	N
O	P	I	N	E		P		M	E	A	N	S
N	E	E	D	S		E		P	A	N	D	A
D				S	E	L	L	S				S
	W	E	Y		R	I	A		P	E	T	
B	O	R	E		S	E	W		A	L	O	E
C	O	N	S	T	E	R	N	A	T	I	O	N

Ella Cinders—

Mutt And Jeff—

The Gumps—

Bringing Up Father—

OUT OUR WAY —By WILLIAMS

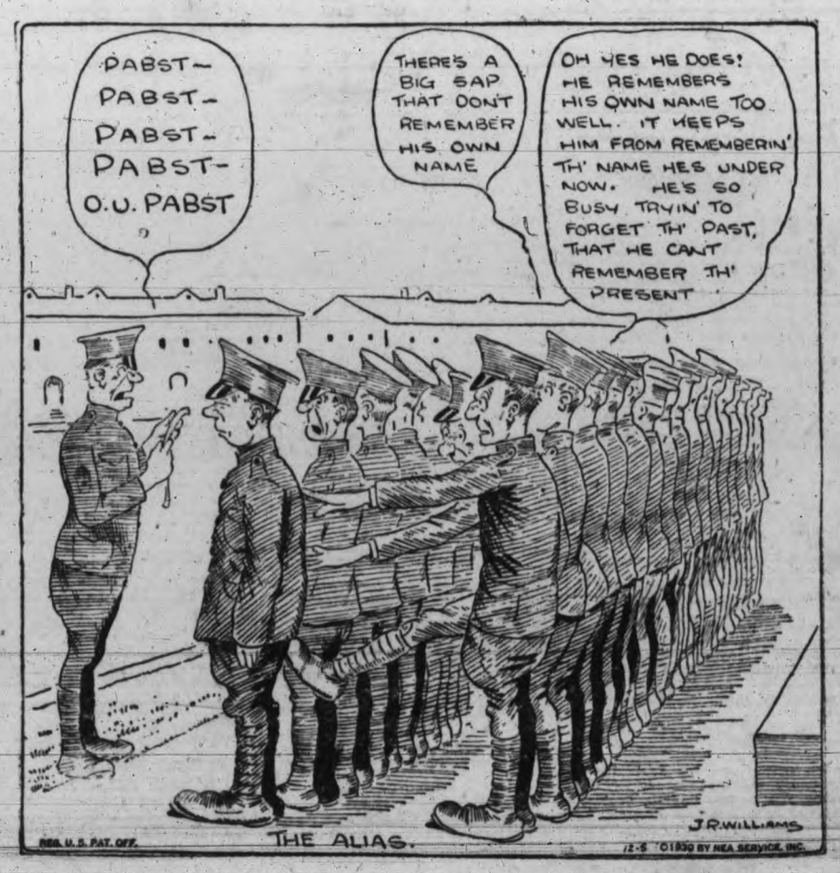

BOOTS AND HER BUDDIES —By MARTIN

Deep Sea and Coastwise Transportation

Super Heterodyne

SCREEN-GRID GENERAL ELECTRIC RADIO

The highest achievement in radio power and selectivity. Product of the world's greatest radio laboratories. See the Lowboy model at $225. Easy terms.

THE HUDSON'S BAY COMPANY

Douglas Street Empire 7111

Salt Spring Island CREAMERY BUTTER GANGES, B.C.

To Load Apples

The North German Lloyd will have four ships in Seattle in January loading apples and other freight for Europe. The Donau is due January 4, the Witram January 6, the Justin January 20 and the Este January 27. The Witram and Justin are extra ships routed to this coast to help move apples and other freight. The four January ships will lift about 160,000 boxes of apples in Seattle and Portland. The Witell, due in February, also will be an extra ship in this line. The Los Angeles, due December 10 in the North German Lloyd service, will load 23,000 boxes of apples in Seattle and 5,000 boxes in Portland for Bremen, Hamburg and Antwerp.

Due on Sunday

Delayed at San Francisco, it was 3 o'clock yesterday afternoon before the Furness motorliner Pacific Shipper left that port, King Brothers, local agents, were advised this morning. Giving the liner sixty hours to make the passage up the coast, she should dock here early Sunday morning. For Victoria the Shipper has 120 tons of general cargo from the United Kingdom.

British Mails

Close 1.15 p.m. Dec. 1, Ss. Lancastria.
Close 3.15 p.m. Dec. 1, Bremen, via N.Y.
Close 1.15 p.m. Dec. 5—Ss. Duchess of Richmond.
Close 1.15 p.m. Dec. 6, Ss. Montclare.
Close 3.15 p.m. Dec. 7, Ss. Ile de France, via New York.
Mails for British West Indies generally, excepting Jamaica, will close at 1.15 p.m. December 5. Jamaica mails will close at 1.15 p.m. December 3 and 1.15 p.m. December 8.

CURRIE GOES TO INDIA

Montreal, Dec. 5.—Sir Arthur Currie, accompanied by Lady Currie, left Montreal yesterday evening on this long journey to Delhi, where he will represent the Canadian Government at the opening of the new Parliament Buildings. In a parting message, Sir Arthur urged Canadians to make a sympathetic study of what was now going on in India, events of greatest importance to the Empire.

Why not a WINTER VACATION

THE Christmas and New Year Holidays see Great Britain and the Continent in carnival spirit, ready to overwhelm the visitor with entertainment and hospitality. Let the Canadian Pacific help you plan your winter holiday.

CHRISTMAS SAILINGS

From Saint John

To Glasgow-Belfast-Liverpool

Dec. 12 ..... Duchess of Richmond
Dec. 16 ..... Duchess of Atholl

To Cherbourg-Southampton

Dec. 13 ..... Montclare

Apply to Agents Everywhere, or
L. D. CHETHAM
1102 Government Street, Victoria, B.C.

Canadian Pacific

Niagara Had Trouble On Last Voyage South

Sydney Seamen's Union Ordered Crew Discharged Because Two Oilers Missing

Stowaway Assaulted Patrol Officer and Kicked Panels Out of Door

On her last southbound voyage, which she commenced from this port in October, the liner Niagara had plenty of trouble with her crew, according to word given out yesterday evening when the ship docked here from the Antipodes. The Niagara had a new crew on deck and below, as the result of a decision of the Seamen's Union of Sydney to discipline the crew for taking the ship into Sydney harbor with two men below the usual number.

Officers of the Niagara explained to Sydney authorities that a greaser and an oiler were put ashore ill in Vancouver last voyage. One of the vacancies was filled and as the ship always carried three above her usual complement it was not anticipated there would be any trouble. The man recruited in Vancouver left the ship at Auckland. At Sydney union officials instructed the entire crew to leave the ship and the Union Steamship Company, owners and operators of the Niagara, had to sign on fifty-six new men. Some of the crew had been with the ship for more than ten years. The old members of the crew will not be allowed to sign on again for six months, although they may join any other ship.

The action of the union caused considerable dissatisfaction it was reported. A representative of the company told officials in Sydney that higher wages were paid to the crew of the Niagara than on any other ship on the Pacific. "If this sort of thing continues," he is quoted as saying, "we will be compelled to employ other than Australian seamen."

MORE TROUBLE

The trouble with the Seamen's Union was not the only unpleasantness connected with the last voyage of the Niagara to the South Seas. In Auckland, a ship's steward, aged twenty-seven, was charged with assaulting George Saunders, patrol officer of the Niagara on the high seas. He was also charged with being a stowaway. He pleaded guilty to both charges. According to a clipping from an Auckland newspaper which arrived on the Niagara yesterday evening, Patrol Officer Saunders said he was called to the purser's office on the ship shortly after the ship cleared from Sydney. Brodwick, the stowaway, was handed to him and he made use of abusive and obscene language. He made a swing and attempted to strike the officer, who then made use of forcible methods to make the accused secure in a cabin.

"I went to the bridge to report the matter to the master," the officer said in court, "and on my return found that Brodwick had kicked the panel out of the door."

Brodwick told the magistrate that he remembered nothing of the assault as he was under the influence of liquor at the time.

On the stowaway charge Brodwick was fined £7 ($35) or fourteen days' imprisonment, and on the other charge £2 ($10) or seven days, the sentences to be cumulative.

LOCAL PEOPLE RETURN HOME

Niagara Brings Fair List, Including Several Victorians Returning From Honolulu

The liner Niagara arrived here yesterday evening from Sydney, Auckland, Suva and Honolulu with the first group of returning Victorians who have been spending a holiday in the sunny Hawaiian Islands.

The Victoria party included Mr. and Mrs. E. C. Birch-Jones of Beach Drive, who left here on October 31 aboard the Empress of Japan and have since been enjoying the beaches and golf courses of Honolulu. Other Victorians were Mr. and Mrs. Robert Wootton, returning from their wedding trip to the Hawaiian Islands. They also sailed from Victoria in October aboard the Empress of Japan. Other Victorians who left on the Japan will return to Victoria by way of southern California.

The Niagara had 101 passengers in all classes. Of these, forty-two were in the first class, thirty-three in the second and twenty-six in the third. Among the passengers aboard were G. S. Howard of the General Motors Limited of New York City, returning from Australia with Mrs. Howard and his two children; A. S. Hunt, manager of the Henry Desston Company of Philadelphia; H. S. Griffin of Toronto, returning from a business and pleasure trip to Australia and New Zealand; G. H. V. Burroughs, managing director of the Neon Signs Limited of Australia; J. D. Brownlee, manager of the J. Ballantyne Company of London, England; George Bunting, late Australian representative of the Canadian Government Merchant Marine; W. D. Lambie, British Trade Commissioner of New Zealand with his wife and two children; F. B. Tripp, of the Canadian National staff at Sydney; H. Curry, manager of the J. W. D. Dickson Company of Auckland; H. Ludt, company executive of London, England; G. A. Hughland, of the J. C. Williamson Company of Sydney; R. C. Rocke, of Rocke and Sons, London, England, and Dr. M. A. Cassidy, a prominent physician in Honolulu.

BLACK SWANS ARRIVE HERE FROM SYDNEY

Will Be Placed in Beacon Hill and Elk Lake; Foreign Ducks Are Also En Route Here

The first of a flock of birds that will make Goodacre Lake in Beacon Hill Park and Elk Lake their homes in future, arrived in Victoria yesterday evening aboard the liner Niagara from Australia. They were two pairs of beautiful black native Australian swans, picked from among the choicest stock in the Taronga Zoological Park at Osman Bay near Sydney. They were brought to Victoria through the efforts of Ernest Todd and Charles French and transported free from the southern Dominion to Victoria through the courtesy of the Canadian-Australasian Line

The two pairs of black swans stood the three-week voyage from Sydney well and arrived here in two large crates which were swung over the side of the Niagara to the Rithet docks where they remained all night. They were still there this morning but those in charge of them expect to have them back in their natural element this afternoon. During the voyage here the swans were placed frequently in large tanks of water and other special treatment was meted out to them by the crew of the ship. Their shiny black feathers will be in strong contrast to the snow white variety of swans now at Beacon Hill Park. They look very much like the local swans although an expert could find many points on which they differ.

The shipment to Victoria is the first of many more which it is hoped citizens of the city will bring here to interest tourists and to build up a worthwhile zoo. On December 12 the liner Empress of Japan will arrive here from the Orient with fifteen pairs of Mandarin duck from China. Several pairs of these in turn will be traded to a fancier in the United States for several pairs of wood-ducks. Both the ducks from China and the wood-ducks will be divided between Beacon Hill Park and Elk Lake. At the latter place is a bird sanctuary where already there are hundreds of birds and ducks.

CHANGES ARE ANNOUNCED IN C.P. SCHEDULE

Several changes in the schedules of the Canadian Pacific Empress liners operating between Victoria, Vancouver, the Hawaiian Islands and the Far East have been announced. The first change in sailing will become effective tomorrow with the sailing of the Empress of Russia. In future the Empresses will sail from Vancouver and Victoria on Saturdays instead of Thursdays. This will give them only one week in Vancouver, instead of the usual ten days. This will give them more time for their annual overhauls at Hongkong.

Early in the new year, although no exact date has yet been announced, the arrivals of the Empresses will be changed. The Empress of Japan will arrive here on Sunday mornings, instead of on Fridays, while the Empress of Canada, Empress of Asia and Empress of Russia will dock here on Monday mornings, instead of on Saturdays.

To-morrow the Empress of Russia will take her first sailing from this port to Honolulu since last February. During the summer months the Hawaiian port of call is maintained only by the Empress of Japan and the Empress of Canada. The Russia will leave Vancouver to-morrow morning at 11 o'clock and arrive at the Rithet piers about 4 o'clock in the afternoon. She will put to sea about an hour later.

Among the passengers who will sail to-morrow on the Empress of Russia are: C. T. Atkinson, commissioner to Siam for the Chicago Centenary of Progress and World's Fair of 1933, who is en route to Bangkok to place the case of the exposition before the Siamese Government; Bishop Hamilton, Anglican Bishop of mid-Japan; and S. Nagano and M. S. Miyagishina, prominent Japanese importers of Chicago, on a business and pleasure trip to the Orient. The Russia will have 50 passengers in first cabin, 30 in second, 10 in third and 300 in steerage.

Loading Lumber

The Japanese freighter Belfast Maru arrived at the Rithet piers yesterday evening from Chemainus and was fast alongside the dock by 9.30 o'clock. Loading of 300,000 feet of Vancouver Island timber was commenced at 8 o'clock this morning and the ship will probably clear sometime this evening. King Brothers are handling her during her stay in port.

BOUND HERE FROM ORIENT

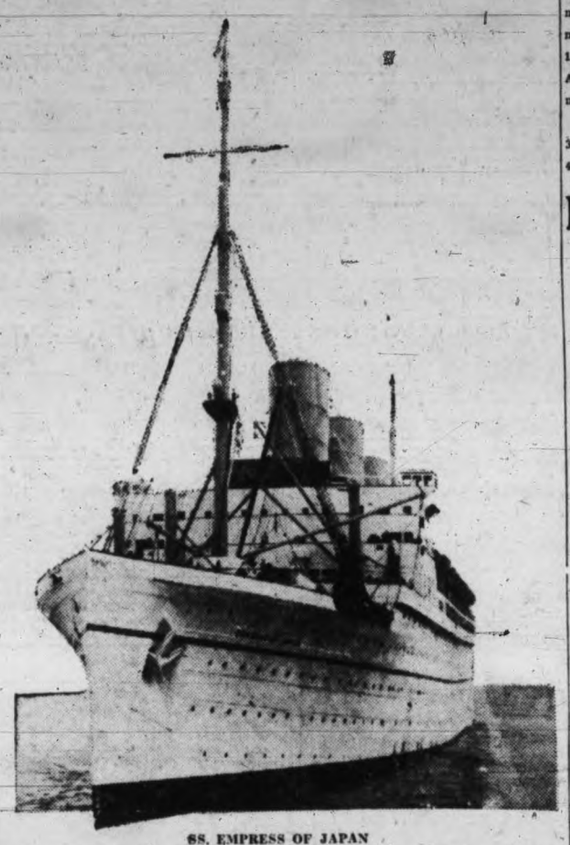

SS. EMPRESS OF JAPAN

which sailed from Yokohama yesterday afternoon and which is scheduled to arrive here on December 12 from ports in the Philippine Islands, China and Japan with a distinguished passenger list.

Stage Troupe Aboard Liner

Diminutive Japanese girls in picturesque native costume, pattering along the deck of a steamer at Victoria, are not unusual, and as a rule pass unnoticed. That is when the girls are aboard a ship just arrived from the Orient. But yesterday evening when the liner Niagara was alongside the Rithet piers a troup of six Japanese girls were noticed. As the Niagara was in from Sydney, Auckland, Suva and Honolulu, everyone who saw them wondered just where they had come from.

Enquiry elicited the information that the Japanese maidens were members of a theatrical troupe from Honolulu. They had been performing in the Hawaiian Islands for more than a year, and are now on their way to the United States, their first engagement being in Seattle next week. From theer they will go south to Portland, San Francisco and Los Angeles and then east. They left the liner here and proceeded this afternoon to Seattle.

The party traveled in the third class from Honolulu, and on one occasion during the voyage put on a concert for the first and second class passengers up in the first class lounge. They performed native dances of Japan, sang songs and choruses and did other stunts that were greatly appreciated by the audience, who saw that they were duly rewarded. Those in the party were Miss Y. Aoyama, Miss T. Fumi, Miss F. Hikida, Miss M. Ios, Miss T. Kimura, Miss N. Sato, T. Chiba and C. Goto.

PILOT'S LOOK OUT

Melmay passed Victoria, outbound, Thursday, 8.30 p.m.

Niagara, left Rithet piers for Vancouver, midnight.

Emma Alexander, left Ogden Point for Seattle, midnight.

Margaret Dollar, passed Victoria, bound Vancouver, 1.45 a.m.

George Washington, passed North Head, 1.45 a.m.

Texan, docked Seattle 7 a.m.

Crown City, passed Victoria, bound Vancouver, 12.30 p.m.

Pacific Shipper, left San Francisco for Victoria, Thursday 3 p.m.; due Sunday a.m.

EMMA ALEXANDER WENT TO OGDEN

Arriving from San Diego, Los Angeles and San Francisco yesterday evening, shortly before 9 o'clock, the Pacific Steamship Company's liner Emma Alexander docked at the Ogden Point piers. She proceeded to Seattle at midnight.

Among the passengers who left the liner here were Mrs. L. A. Byberg, W. Caldwell, Miss Berthan Chilton, Mrs. W. Cleary, Mrs. M. Dixon, Miss M. Douglas, Miss Alice Eggleston, Mr. and Mrs. A. Francis, Miss Annie Gagnon, D. Gallie, Miss Florence Harter, Miss Caroline Harris, Mr. and Mrs. R. D. Jofflece, Miss Margaret Linquin, Miss M. Marshall, Mrs. F. Martinez, Miss M. Morton, Miss Mary McTavish, Mrs. C. Philipps, Mrs. M. Rushbury, Miss C. Rushbury, Mr. and Mrs. C. S. Shippey, Mr. and Mrs. M. M. Searles, Mrs. A. Tanner, George Van Clyde and Mrs. Philip Vasilion.

Spoken By Wireless

December 4, 8 p.m.—Shipping:

TOHSEI MARU, Japan to Vancouver, 688 miles from Vancouver.

TYNE MARU, Japan to Vancouver, 645 miles from Vancouver.

AFRICA MARU, Japan to Vancouver, 1,421 miles from Vancouver.

CITY OF LOS ANGELES, Honolulu to Los Angeles, 1,623 miles from Honolulu.

YOJIN MARU, Japan to Vancouver, 2,000 miles from Estevan.

December 5, 12 noon—Weather:

Estevan—Cloudy; moderate; southeast; 30.20; 47; sea, heavy swell.

Pachena—Part cloudy; light; east; 30.25; 43; sea, moderate swell.

No Christmas For Ss. Niagara On Trip South

There will be no Christmas Day this year for passengers, officers and crew of the liner Niagara, which will pass through Victoria next Wednesday afternoon on her way from Vancouver to Honolulu, Suva, Auckland and Sydney. For on December 25, the Niagara is scheduled to pass the 180th meridian, on which date ships going west lose an entire day. That is they retire on the evening of one day and when they awake the next morning it is thirty-six hours later according to the calendar.

This year the Niagara will cross the meridian the day before she arrives at Suva, in the Fiji Islands. Christmas Eve will be duly celebrated, but when the passengers wake up on what would be Christmas morning it will in reality be December 26, Boxing Day. This day they will celebrate ashore at Suva.

But the steward's department of the Niagara is not particularly worried about Christmas Day being lost. The chief is preparing for a great feast, and when the ship puts to sea next week her refrigerators will be filled with turkeys from the northwest, and all the trimmings. Big fir trees will be loaded in Vancouver and on Christmas Eve a grand celebration will be held in the lounge with Capt. T. V. Hill, commander of the liner, acting the role of Santa Claus. Officers on the ship are determined that travel shall not cheat them out of a Christmas celebration, although it is losing the actual day to them.

Tide Table

December

Date	Time	Ht.	Time	Ht.	Time	Ht.	Time	Ht.
	h. m.	ft.	h. m.	ft.	h. m.	ft.	h. m.	ft.
5	.....		.....		12.20	9.8	21.01	0.9
6	.....		.....		12.44	10.2	21.40	0.5
7	.....		.....		13.12	10.3	22.21	0.3
8	.....		.....		13.44	10.1	23.05	0.3
9	9.20	9.1	10.26	9.1	14.20	9.6	23.50	0.7
10	9.20	9.0	12.23	8.6	14.58	8.9	.....	
11	0.35	1.4	9.34	8.9	14.21	8.0	15.41	8.0
12	1.19	2.4	9.49	8.8	16.08	6.9	17.20	6.9
13	2.01	3.6	10.05	8.9	16.56	5.7	21.13	6.2
14	2.40	4.8	10.20	9.0	17.41	4.5	.....	
15	0.20	6.9	3.05	6.0	10.35	9.2	18.24	3.3
16	.....		.....		10.51	9.5	19.05	2.4
17	.....		.....		11.11	9.7	19.43	1.5
18	.....		.....		11.34	9.8	20.20	0.9
19	.....		.....		11.59	10.0	20.57	0.6
20	7.32	9.3	8.23	9.3	12.25	9.9	21.34	0.6
21	8.01	9.3	9.25	9.3	12.49	9.6	22.11	0.8
22	8.25	9.2	10.35	9.1	13.08	9.3	22.47	1.4
23	8.45	9.1	.....		.....		23.24	1.8
24	8.59	9.0	.....		.....		23.58	2.4
25	9.11	8.8	.....		.....		.....	
26	0.36	3.2	9.20	8.6	.....		.....	
27	0.54	4.0	9.31	8.7	.....		.....	
28	1.05	4.7	9.44	8.7	.....		.....	
29	0.35	5.4	9.55	8.8	18.10	4.4	.....	
30	.....		10.08	9.1	18.29	4.6	.....	
31	.....		10.21	9.4	18.56	2.6	.....	

The height is in feet and tenths of a foot, measured from the average level of lower low water.

The time used is Pacific Standard, for the 120th Meridian west. It is counted from 0 to 24 hours, from midnight to midnight. The figures for height serve to distinguish highwater from low water. Where blanks occur in the tables, the tide rises or falls continuously during two successive tidal periods without turning.

To find the depth of water on the sill of the Songhees Dry Dock add thirty feet to the height of high water as above given.

To find the depth of water on the sill of the Esquimalt Dry Dock at any tide, add 18.9 feet to the height of high water as above given.

LARGE PARTY GOING SOUTH ON NEW SHIP

Prince Robert Sailing From Halifax on March 2 With Party For South America

Canada will come into the Empire limelight on March 2 next, when the Canadian Chamber of Commerce trade delegation sails on a trade mission to South America on a six weeks' cruise. It is expected that more than 200 persons will take in this trip which is sponsored by the Canadian Chamber of Commerce with the co-operation of the Canadian Manufacturers' Association and the Agricultural interests of Canada. In addition the public has been invited to become members of the general party.

The officials in charge of the tour have chartered the new liner Prince Robert of the Canadian National Steamships fleet. In discussing the trip the president of the Canadian Manufacturers' Association says the trip is open to other than those specially interested in the development of trade. The voyage, while mainly for the purpose of instituting business connections, will afford an excellent opportunity for a pleasure trip and will prove of great educational advantage. The Prince Robert will be the first passenger liner to sail from a Canadian port direct to South America.

One of the big attractions of the forty-nine-day tour is the British Empire trade fair to be opened at Buenos Aires by the Prince of Wales. At the fair Canada will have her own pavilion and numerous exhibits. Ninety per cent of the show space has already been taken by Canadian manufacturers. However, some space is still available in the Canadian pavilion for those who would like to exhibit.

The Canadian Government is playing an important part in the exhibiting of Canada's products, and the whole project appears to be crowned with success. Canadians are especially welcome in South America, it is pointed out, perhaps particularly in Brazil, Uruguay, the Argentine and Chile, which countries are fast becoming a conspicuous part of Canadian trade.

HONOLULU MAILS

Close 11.15 p.m., December 7, 13, 16, 17, 20, 21, 23, 24, 28 and 30.
Close 11.15 p.m., January 4, 7, 11 and 12.
Close 4 p.m. December 6, Empress of Russia.
Close 5 p.m. December 10, Niagara.
Close 4 p.m. December 20, Empress of Japan.
Close 4 p.m. January 3, Empress of Asia.
Close 5 p.m. January 7, Aorangi.

NOW CONVINCED

DR. HERBERT G. STANALAND, Phc. C., Ph. M., prominent Professor of Materia Medica, endorses Sargon.

"I have found both the Sargon tonic and Sargon Soft Mass Pills to be formulae of the highest therapeutic value in the treatment of most gastro-intestinal disorders.

"This new treatment proved invaluable in my own case and entirely relieved me of a very bad form of stomach trouble and intermitten constipation. It entirely restored my lost weight and seemed to fill me with new health and energy.

"My wife and son also used the treatment with highly beneficial results."

Dr. Stanaland is Chief Consulting Chemist of the Atlanta Laboratories, Atlanta, Georgia. Also Consulting Chemist for the St. Joseph Infirmary, Atlanta, Georgia.

Sargon may be obtained in Victoria and Vancouver from all Owl Drug Stores; in New Westminster from the Bews Drug Co.; in Esquimalt from Fulmer's Drug Store; in Oak Bay from Charles Hudson; and in Sidney, Vancouver Island, from Sidney Pharmacy. (Advt.)

COASTAL STEAMSHIPS

SPACIOUS lounges, saloons and staterooms . . . and meals par excellence . . . add pleasure to your trips on Canadian National Steamships.

Every Monday S.S. 'Prince Rupert' or S.S. 'Prince George' leaves Vancouver at 8.00 p.m. for Prince Rupert, Anyox and Stewart, calling at Powell River and Ocean Falls.

Regular service from Prince Rupert to North and South Queen Charlotte Islands. Particulars on request. Train connections at Prince Rupert for points East, Monday, Wednesday and Saturday at 11.30 a.m.

Vancouver Victoria tri city service Seattle

TRI-CITY SERVICE
S.S. "Prince David"

Leaves Victoria - - - - 8.30 a.m.
Arrives Vancouver - - - 12.30 p.m.
Leaves Vancouver - - - 2.00 p.m.
Arrives Victoria - - - - 5.45 p.m.

Leaves Victoria - - - - 6.45 p.m.
Arrives Seattle - - - - 10.30 p.m.
Leaves Seattle - - - - 1.00 a.m.
Arrives Victoria - - - - 7.00 a.m.

W-154

Canadian National

For Information, call or write:
CHAS. F. EARLE, District Passenger Agent
911 Government St., Victoria, B.C.
Phone Empire 7127

MILL BAY FERRY

Leaves Brentwood	Leaves Mill Bay
9.15 a.m.	10.15 a.m.
11.00 a.m.	11.45 a.m.
12.15 p.m.	1.00 p.m.
2.00 p.m.	2.45 p.m.
3.15 p.m.	4.00 p.m.
5.00 p.m.	5.45 p.m.

Quickest and Cheapest Route for Up-island Points

Union Steamships Ltd

Alert Bay, Port Hardy, Prince Rupert Stewart, Anyox, Etc.
GEORGE McGREGOR, Gen. Agent
612 Humboldt St., Belmont Building
Telephone Garden 7822

CANADIAN PACIFIC

CANADA'S GREATEST STEAMSHIPS

Empress of Britain 42,000 Tons 1931 — Empress of Japan 26,000 Tons 1930

FROM SAINT JOHN

To Glasgow—Belfast—Liverpool

Dec. 12 ..... Duchess of Richmond
Dec. 16 ..... Duchess of Atholl
Dec. 24 *Jan. 23 ..... Montcalm
Jan. 2 ..... Melita
*Jan. 9 ..... Minnedosa
*Not calling at Belfast.

To Cherbourg-Southampton

Dec. 13 ..... Montclare

FROM VANCOUVER AND VICTORIA

To Hawaii—Japan—China—Philippines

*Dec. 6 *Jan. 31 ..... Empress of Russia
*Dec. 20 *Feb. 28 ..... Empress of Japan
*Jan. 3 ..... Empress of Asia
*Jan. 17 ..... Empress of Canada
*Including call at Honolulu.

Apply to Agents Everywhere, or
J. J. FORSTER
Steamship Passenger Agent,
C.P.R Station, Vancouver
L. D. CHETHAM
1102 Government Street, Victoria, B.C.

MARINE INTELLIGENCE

Deep Sea Movements

TO ARRIVE

DECEMBER

NIAGARA—Sydney, Auckland, Suva and Honolulu, December 5.

PACIFIC SHIPPER—United Kingdom, December 5.

PRESIDENT JACKSON—Philippine Islands, China and Japan, December 12.

EMPRESS OF JAPAN—Philippine Islands, China and Japan, December 12.

SHIDZUOKA MARU—China and Japan, December 16.

PACIFIC EXPORTER — United Kingdom, December 20.

HIKAWA MARU—China and Japan, December 24.

HAWAII MARU—China and Japan, December 24.

PRESIDENT McKINLEY — Philippine Islands, China and Japan, December 26.

EMPRESS OF ASIA—Philippine Islands, China and Japan, December 27.

TO SAIL

DECEMBER

EMPRESS OF RUSSIA—Honolulu, Japan, China and Philippine Islands, December 6.

MANILA MARU (from Seattle) — Japan and China, December 9.

NIAGARA—Honolulu, Suva, Auckland and Sydney, December 10.

MISHIMA MARU—Japan and China, December 13.

PACIFIC SHIPPER (from Vancouver) — United Kingdom, December 13.

PRESIDENT MADISON—Japan, China and Philippine Islands, December 13.

EMPRESS OF JAPAN—Japan, China and Philippine Islands, December 20.

PACIFIC EXPORTER (from Vancouver)—United Kingdom, December 27.

SHIDZUOKA MARU—Japan and China, December 27.

PRESIDENT JACKSON—Japan, China and Philippine Islands, December 27.

"Mrs. Briggs's Poultry Yard" three-act comedy, under the auspices of the Axioms, First United Church, Tuesday, December 9, at 8.15 p.m. Proceeds for Christmas hamper work. Help us to help others. ***

Coastwise Movements

SEATTLE-VICTORIA

Prince David arrives Victoria daily at 7 a.m.

Princess Charlotte leaves Victoria daily 3.45 p.m.; arrives Seattle 8.30 p.m.

Princess Kathleen arrives Victoria daily 1.15 p.m.

Prince David leaves Victoria daily at 6.45 p.m.

VICTORIA-VANCOUVER

Prince David leaves Victoria at 8.30 a.m. daily

Princess Kathleen leaves Victoria daily 2 p.m.

Princess Joan or Princess Elizabeth leaves Victoria daily at midnight

Princess Charlotte arrives Victoria daily at 3 p.m.

Prince David arrives Victoria at 5.45 p.m. daily

Princess Joan or Princess Elizabeth arrives daily at 7 a.m

VICTORIA-PORT ANGELES

Iroquois leaves Victoria daily at 10.15 a.m.

Iroquois arrives Victoria daily 9 a.m.

NANAIMO-VANCOUVER

Leave Nanaimo daily at 7 a.m and 2.15 p.m.; arrive Vancouver daily at 9.15 a.m and 4.30 p.m.

Leaves Vancouver daily at 10 p.m. and 5.45 p.m.; arrive Nanaimo daily at 12.15 p.m and 8 p.m.

PRINCE RUPERT-ALASKA

Princess Norah leaves Vancouver 9 p.m. Nov. 12, Nov. 26, Dec. 10, Dec. 24, Jan. 7, Jan. 21.

Prince George leaves Vancouver every Monday at 6 p.m. for Stewart, Prince Rupert and way points. Prince Rupert leaves Vancouver Thursdays at 8 p.m. for Ketchikan and way points

WEST COAST

Princess Maquinna will sail on the first, eleventh and twenty-first of each month at 11 p.m.

SALT SPRING ISLAND
Daily Including Sunday

Ferry Cy Peck leaves Fulford Harbor 8.15 a.m. and 3 p.m.; leaves Swartz Bay 9.30 a.m and 4.15 p.m.

Vessel Movements

Seattle, Dec. 4.—Arrived: Kansan, Tacoma; Harry Luckenbach, Sound ports; Cuba Maru, Yokohama; F. J. Luckenbach, Point San Pablo; New Orleans, Lio, Los Angeles; Oregalia, Glasgow; Samuel Bakke, Coos Bay. Sailed: Ms. Delftdyk, Rotterdam; Admiral Schley, Brookings, Los Angeles.

Tacoma, Dec. 4.—Arrived: Shelton, Vancouver, B.C.; Bemdyk, Antwerp; Phyllis, San Diego. Sailed: Pacific Fir, Philadelphia; Providencia, Santa Rosalia; Kansan, Boston; Shelton, Dairen, Henry D. Whiton, New York; Harry Luckenbach, Boston.

San Francisco, Dec. 4.—Arrived: Santa Inez, San Pedro; Dakotan, Astoria; Edgar F. Luckenbach, Seattle; Sazebrush, Astoria; Admiral Chase, Jacox, Port Angeles. Sailed: Kewanee, Barbara C., Admiral Dewey, Nabesna, Brookdale, Venice Maru, Silver Fir, Humboldt, San Pedro; Pacific Shipper, Vancouver; Selma City, London; San Gabriel, Frank G. Drum, Admiral Nulton, Seattle; Batoe, Batavia; Admiral Watson, Saginaw, Catherine G. Sudden, Wallingford, Portland; San Jose, Balboa; Pacific Grove, Glasgow; Horace Luckenbach, Boston.

Arrived

Manila, Dec. 4.—President McKinley, San Francisco.

New York, Dec. 4.—American, San Francisco.

Boston, Dec. 4.—Dixie Arrow, San Pedro.

Sydney, Dec. 4.—Hellenic, San Francisco.

Shanghai, Dec. 4.—Taibun Maru, Portland.

Bremen, Dec. 2.—Oakland, San Francisco.

Hongkong, Dec. 1.—Chichibu Maru, San Francisco.

Antwerp, Dec. 1.—San Francisco, San Francisco.

Sailed

New York, Dec. 4.—Flomar, Susan V. Luckenbach, San Francisco; President Johnson, Manila via San Francisco.

Baltimore, Dec. 4.—Nelson Traveler, San Pedro.

Calcutta, Dec. 4.—Silver Hazel, San Pedro.

Rotterdam, Dec. 2.—Beranger, San Francisco.

Panama Canal, Dec. 3.—Passed, bound west: J. L. Luckenbach, New York for San Francisco; Pacific Exporter, Glasgow for San Pedro; Californian, New York for San Francisco; Japan Arrow, New York for San Pedro; Julia Luckenbach, New Orleans for San Francisco; Eleanor Christenson, Savannah for San Francisco.

CANADIAN PACIFIC TRIANGLE SERVICE

Leave Victoria ..... 2.00 P.M.—12 Midnight
Arrive Vancouver ..... 6.30 P.M.— 7 A.M.
Leave Vancouver ..... 10.30 A.M.—12 Midnight
Arrive Victoria ..... 3.00 P.M.— 7 A.M.

Leave Victoria ..... 3.45 P.M.
Arrive Seattle ..... 8.30 P.M.
Leave Seattle ..... 9.00 A.M.
Arrive Victoria ..... 1.15 P.M.